

Shepherd

UNIVERSITY

*President's Report and
Honor Roll of Donors
2016-2017*

2016-2017 Board of Governors

Marcia K. Brand Chair Martinsburg	Gat Caperton Berkeley Springs
D. Scott Roach '80 Vice Chair Martinsburg	Henry Kayes, Jr. Martinsburg
Tia McMillan Secretary Shepherdstown	Mona Kissel Classified Employee Representative Martinsburg
Ramon A. Alvarez '62 Charles Town	Eric J. Lewis '95 Shepherdstown
John F. Beatty Martinsburg	Caitlin O'Connor Student Representative Shepherdstown
Jason S. Best Faculty Representative Shepherdstown	Chad Robinson '96 Charleston

Michael A. Smith '89 President Winchester, Virginia	Robert H. Chuey II '91 Washington, D.C.
Christopher S. Colbert '95 Vice President Shepherdstown	Heidi M. Hanrahan Shepherdstown
Julia M. Connell '84 Treasurer Charles Town	Kenneth E. Harbaugh Williamsport, Maryland
Allen L. Lueck '67 Secretary Shepherdstown	Mary J.C. Hendrix '74 Shepherdstown
Monica W. Lingenfelter Executive Vice President Hagerstown, Maryland	Brian K. Jackson '87 Toluca Lake, California
John F. Beatty Martinsburg	Robert H. Jensenius '72 York, Pennsylvania
Jason S. Best Shepherdstown	Jerry P. Kerr '68 Winchester, Virginia
Ken Boone '76 Baltimore, Maryland	William E. Knode, Jr. '58 Shepherdstown
	Eric J. Lewis '95 Shepherdstown

Elizabeth S. Lowe '52 Shepherdstown	W. Gregory Snellings '91 Frederick, Maryland
Timothy B. McShea '80 Frederick, Maryland	Sandra A. Sponaugle '95 Shepherdstown
Andrew D. Michael '75 Berkeley Springs	David B. Wing Myersville, Maryland
Gina Miller-Walters '10 Martinsburg	Karl L. Wolf '70 Shepherdstown
M. Elizabeth "Liz" Oates Shepherdstown	Directors Emeriti James A. Butcher Shepherdstown
Tony W. Price '93 Shepherdstown	Jane Ikenberry-Dorrier '65 Scottsville, Virginia
J. David Rickard '56 Greensboro, North Carolina	David T. Newlin '76 Winchester, Virginia
Stephen G. Skinner Charles Town	
Wanda G. Smith Shepherdstown	

2016-2017 Alumni Association Board of Directors

Sandra A. Sponaugle '95 President Shepherdstown	Matthew Kradel '99 and '00 Martinsburg	Blake Truman '04 Chambersburg, Pennsylvania	Paul Hillyard '58 Winchester, Virginia
Christopher S. Colbert '95 Past President Shepherdstown	Eric J. Lewis '95 Shepherdstown	Cindy Vance '88 Martinsburg	Tripp Lowe '95 and '97 Shepherdstown
Kevin Starliper '91 Vice President Martinsburg	Gina Miller-Walters '10 Martinsburg	Nelson Vazquez '86 Charles Town	Larry Strite '60 Shepherdstown
William Baker '88 Shenandoah Junction	Rachel Crum Moreno '08 Jefferson, Maryland	Lauren Winebrenner '13 Inwood	Charles VanMetre '56 Shepherdstown
Samantha Brown '10 and '14 M.B.A. Bunker Hill	Robin Moses '88 Lorton, Virginia	Al Young '98 Arlington, Virginia	Robert Wantz '55 Hagerstown, Maryland
Lynn Carr '68 Mt. Airy, Maryland	Francine Phillips '82 Shepherdstown	Directors Emeriti Jim Auxer '69 Shepherdstown	Chris Wooten '87 Fallston, Maryland
David Decker '89 Martinsburg	TJ Roccograndi '13 Falling Waters	Scott Bradford Doleman '95 Inwood	
Gina Groh '86 Charles Town	Jennifer Seeley '06 and '08 M.B.A. Shepherdstown	Robert "Bob" Fleenor '74 Martinsburg	
	James Sweeney '09 M.B.A. Frederick, Maryland		

About this publication

The *President's Report and Honor Roll of Donors* recognizes donors to Shepherd University during the 2016-2017 fiscal year and provides an overview of Shepherd activities and events during the academic year. This publication is produced by the Shepherd University Foundation and Office of University Communications.

Front cover:

Photo by Sam Levitan

Back cover:

Participating in the ribbon cutting ceremony for the new Veterans Center in Gardiner Hall held April 11, 2017 were (l. to r.) Dr. Ann Wendle, dean of students; student veterans Jay Hamby, Brandon Fox, and Cody Munro; Deanna Robledo, president of the Shepherd University Student Veterans Organization; President Mary J.C. Hendrix '74; Major General Eric Vollmecke, guest lecturer for the Brigadier General Wayne "Speedy" Lloyd Lecture Series; Dr. Marcia Brand, chair of the Shepherd University Board of Governors; Mary Beth Myers '99, administrative assistant, veterans support services and Shepherd University Student Veterans Organization advisor; and Dr. Tom Segar, vice president for student affairs.

Photo by Valerie Owens

From the President

This annual report serves as a reminder of all the wonderful things that Shepherd has accomplished during the past academic year. Many of these accomplishments could not be realized without the support of the dedicated alumni and donors represented in the honor roll of donors listed in this publication.

The 2016-2017 academic year saw the construction of Potomac Place residence hall. This much-needed building would not have been possible without Shepherd's partnership with the Shepherd University Foundation. The Foundation invested in the university by leveraging its solid financial strength to qualify for construction loans and long-term financing. And that fiscal profile was made possible by the many donors who give generously to support Shepherd through the Shepherd University Foundation.

The primary way we can continue to advance the university is through public-private partnerships. This past year saw the creation of the community-based Friends of Popodicon, a generous group of volunteers donating their time and talents and other resources to refurbish this historic treasure to share with Shepherd and the community. Another example of a powerful partnership is WISH (Women Investing in Shepherd), created to educate, engage, and empower women to achieve philanthropic goals through their support of competitive grants to fund projects at Shepherd and in the community.

The University recently established the Center for Regional Innovation, providing a venue for private sector business to work with our students, staff, and faculty—with the goal of catalyzing entrepreneurship. This endeavor won the support of the President's Club, which invested in a unique Innovation Curriculum that bridges the knowledge and skills gap that exists between textbooks and actual business experience. This critical investment allowed Shepherd to invite CEOs from regional businesses to deliver lectures to our students.

While we are a smaller institution compared with West Virginia University and Marshall, we still have a great impact on the state—Shepherd University has the third highest impact on the state economy among the state colleges and universities. Other points of pride this year include the appearance of the Contemporary American Theater Festival, Shepherd's extraordinary partner, on the New York Times list of Top 15 Summer Theater Festivals in the world. And Shepherd's Debate and Forensics Team had the number one and number two parliamentary speakers in the nation. These accomplishments, as well as many of the faculty, student, and alumni milestones mentioned in this publication, make us extremely proud.

There are many more initiatives that Shepherd is embarking on—with partnerships involving the community, outside investors, and federal and state government. We are here to train the next generation and to be a vibrant resource for the community and the state. I believe we can transform West Virginia with visionary leaders and a well-trained work force, thanks to the generosity of Shepherd University supporters.

Mary J.C. Hendrix '74
President



President Mary J.C. Hendrix '74

2016-2017 Facts and Figures

Tuition (per year):

\$7,170 In-State Resident
\$17,482 Out-of-State Resident

Room and Board (per year):

\$9,823

Headcount Enrollment:

Undergraduate: 3,436
Master's and Doctoral: 343

Undergraduate Degrees Offered:

Bachelor of Arts
Bachelor of Fine Arts
Bachelor of Music Education
Bachelor of Music Performance
Regents Bachelor of Arts
Bachelor of Science
Bachelor of Science in Nursing
Bachelor of Social Work

Most Popular Majors by Enrollment:

Nursing: 438
Business Administration: 243
Recreation and Leisure Studies: 237
Secondary Education: 231
Biology: 190

Graduate Degrees Offered:

Master of Arts (M.A.), College Student
Development and Administration
Master of Arts (M.A.), Curriculum and
Instruction
Master of Arts in Teaching (M.A.T.)
Master of Business Administration (M.B.A.)
Master of Science (M.S.), Data Analytics
Doctor of Nursing Practice (D.N.P.)



Milestones

Shepherd named to Colleges of Distinction list

Shepherd University is the only public college in West Virginia to be named to the 2016-2017 Colleges of Distinction list. Shepherd joins 61 other public colleges and universities on the list, which recognizes schools for student engagement, great teaching, having a vibrant community, and successful outcomes.

TRiO receives \$1.2 million grant for Upward Bound program

Shepherd University received a \$1.2 million grant from the U.S. Department of Education to operate an Upward Bound program over the next five years in Berkeley County's four high schools. The grant provides \$257,500 a year so Shepherd can provide academic and college preparation support to economically disadvantaged high school students whose parents did not attend college. The program serves a total of 60 students—15 each from Spring Mills, Hedgesville, Martinsburg, and Mus-selman high schools.

President Hendrix announces Center for Regional Innovation

President Mary J.C. Hendrix '74 announced the establishment of the Center for Regional Innovation in September 2016. Her vision is for the center to become an economic engine for the community and the state while at the same time providing hands-on experience with innovative projects for Shepherd students in all disciplines—from the liberal arts and humanities to professional studies and the sciences.

Shepherd joins The Martinsburg Initiative

Shepherd University became a partner in November 2016 with Berkeley County Schools and the Martinsburg Police Department on The Martinsburg Initiative, an effort to stem the opioid addiction problem by identifying and trying to eliminate the basic causes of drug abuse in at-risk families.

Shepherd ranks nationally as a most promising place to work

Shepherd University was one of 18 colleges and universities named to the 2017 Most Promising Places to Work in Student Affairs list. This is the third time in four years that Shepherd has made the list, which examines the administrative structures, commitment to diversity, and workplace and staffing practices of the student affairs department through a study conducted by the Center for Higher Education Enterprise at the Ohio State University in partnership with the American College Personnel Association (ACPA) member institutions.

Opposite page: Fred T. White, senior director of business development at ABS Consulting, delivered the baccalaureate commencement address during Shepherd's 144th Commencement on May 6, 2017. He is shown receiving a Doctor of Business honorary degree from President Mary J.C. Hendrix '74. Shepherd alumnus Michael A. Smith '89, president of the Shepherd University Foundation, was awarded the President's Award for his service to the university. Earlier in the day, alumnus Dr. John E. Adams '71 and '73, assistant vice president emeritus for student affairs, delivered the commencement address at the graduate ceremony, which marked the first year for a separate commencement ceremony for master's degree recipients. Adams was awarded a Doctor of Pedagogy honorary degree during the ceremony.

President's Report and Honor Roll of Donors 2016-2017

College structure approved, new College of Business launched

Shepherd's Board of Governors approved a change to the university's academic structure at its April 27, 2017 meeting, moving from a school structure to a college structure and adding a new college to the existing four. A new College of Business was launched June 1, 2017, and includes the departments of business administration, accounting, and economics and finance. A renamed College of Social and Behavioral Sciences includes the departments of family and consumer sciences, political science, social work, psychology, and sociology and geography. Also moving to the college structure were the College of Arts and Humanities, College of Education and Professional Studies, and College of Natural Sciences and Mathematics.

B.S.N. and D.N.P. programs receive CCNE accreditation

Shepherd's nursing baccalaureate program was reaccredited for 10 years by the Commission on Collegiate Nursing Education, and the Doctor of Nursing Practice (D.N.P.) program was fully accredited by CCNE for five years, which is the maximum amount of time it can receive the accreditation. The first class of D.N.P. students, who enrolled in 2015, will graduate in August 2018.

Music receives NASM reaccreditation for 10 years

The Department of Music was reaccredited by the National Association of Schools of Music for 10 more years. The accreditation covers Shepherd's Bachelor of Arts in music, Bachelor of Music Education, Bachelor of Music in Performance, and preparatory program. NASM was founded in 1924 and currently accredits more than 650 institutions.

New ram mascot continues Shepherd tradition

A Dorset ram named J.C. (whose name is based on the middle initials of President Mary J.C. Hendrix '74) was introduced to the campus in June 2017, continuing the Shepherd tradition of having a live ram mascot named in honor of the current president.

Ceremony marks the opening of new Veterans Center location

A ribbon cutting ceremony on April 11, 2017 marked the opening of the Veterans Center, which was relocated to Gardiner Hall's first floor lobby from its original location on Princess Street at the request of student veterans who asked for a facility located near the center of campus. The Veterans Center was established in 2016 and helps veterans who are transitioning from the military to civilian life as students. The center provides a location for veterans to meet, socialize, and study. The Veterans Center is a demonstration of Shepherd's commitment to meeting the 5 Star Challenge, an initiative that encourages all of West Virginia's two- and four-year institutions to adopt a set of standards to help veterans achieve an education.

New President's Lecture Series launched

The President's Lecture Series, a new initiative started by President Mary J.C. Hendrix '74, began in August 2016. The series, designed to involve the campus and community in discussions of topics of interest, featured seven lectures in its inaugural year.

Faculty



Burkey named to state nursing board

Dr. Doris Burkey, assistant professor of nursing education and a board certified family nurse practitioner, has been reappointed to the West Virginia Board of Examiners for Registered Professional Nurses. She has served on the board since June 2015. Her new term ends June 30, 2021. The board's main objective is to protect the public by regulating registered nurses and advanced practice nurses such as nurse practitioners, midwives, and nurse anesthetists.

Cater named Lombardi Coach of the Year

Monte Cater was recognized as the Vince Lombardi Foundation Coach of the Year at the Eastern College Football Awards Banquet at MetLife Stadium on February 23, 2017. The award encompasses all divisions and is not given on a yearly basis. Cater is the winningest active coach at all levels of NCAA football.

Dating violence is target of campus campaign

The Red Flag Campaign to combat the problem of dating violence spearheaded by Dr. Chiquita Howard-Bostic, assistant professor of sociology and chair of the Department of Sociology and Geography, and Dr. Joseph Robbins, associate professor and chair of the Department of Political Science, culminated in a flag display that showcased the campuswide sexual violence prevention program. They were joined by an adjunct faculty member and a student in presenting the findings from the campus Red Flag Campaign at the East Coast Colleges and Social Sciences Association annual conference on April 8, 2017.

Ellzey and McKahan present film in England

Dr. Betty Ellzey, professor of English and chair of the Department of English and Modern Languages, and Dr. Jason McKahan, associate professor of mass communications and chair of the Department of Mass Communications, presented a film of a play—Lewis Wager's "Life and Repentance of Marie Magdalene" performed by Shepherd's Rude Mechanicals Medieval and Renaissance Players—at the International Festival of Medieval and Renaissance Drama in Durham, England, July 6-12, 2016.

Hanrahan wins Storer College Faculty Award

Dr. Heidi Hanrahan, associate professor of English, was presented the Storer College Faculty Award February 18, 2017 in recognition of her dedication to promoting diversity and social justice in the classroom and in her research, scholarship, and interaction with students. Selected by a committee, Hanrahan received a \$1,000 stipend to be used toward professional development.

CHOICES Program grant renewed

Diabetes patients from the local community will continue to get help managing their health from Shepherd University students thanks to the renewal of a grant from the Health Resources and Services Administration. Dr. Laura Clayton, professor of nursing education, is managing the three-year, \$1.4 million dollar grant titled "CHOICES Program: Changing Health Outcomes for Patients with Diabetes through an Interprofessional Collaborative Practice Environment at Shenandoah Valley Medical System."

Professors present to Chinese executives

Dr. Jason McKahan, associate professor of mass communications and chair of the Department of Mass Communications, Dr. Kevin Williams, professor of mass communications, and Dr. Matt Kushin, associate professor of mass communications, presented a workshop on October 12, 2016 to a group of 20 media executives from Guangxi Province, China, on the development of communication and media in the internet age. The 20 Chinese executives were taking a seven-day training program in Hagerstown, Maryland.

Art faculty work featured at Black Rock

The Black Rock Center for the Arts in Germantown, Maryland, featured work by two art professors: Christian Benefiel, associate professor of art, had a solo exhibit of sculptures titled Structural Tissue on exhibit in fall 2016, and Rhonda Smith, professor of art, won best in show in March 2017 in the juried show INK IT: Contemporary Print Practices. Smith has been invited to have a one-person exhibit at the center in 2018.

Fluorescence microscope obtained via grant

Dr. Carol Plautz, associate professor of biology, and Dr. Robert Warburton, professor of biochemistry, received a \$20,000 state-funded Research Challenge Fund grant through the West Virginia Higher Education Policy Commission to help purchase a Life Technologies EVOS FL Cell Imaging System fluorescence microscope. Shepherd's School of Natural Sciences and Mathematics and the Shepherd University Research Corporation contributed the remaining money needed to buy the \$28,000 instrument.

Grant renewal aids faculty-student research

The West Virginia Higher Education Policy Commission Division of Science and Research renewed a grant for the third time from the Research Challenge Fund that allows Shepherd science and mathematics students to spend the summer doing research with faculty members. The \$142,000, three-year grant allows 11 students to work one-on-one with professors for eight weeks in the summer through the Shepherd Opportunities to Attract Research Students (SOARS) program.

Gilkerson receives \$30k equipment grant

Dr. Jonathan Gilkerson, assistant professor of biology, received a \$30,095 grant from the West Virginia IDeA Network of Biomedical Research Excellence to purchase a Bio-Rad CFX384 Real-Time PCR Detection System. The machine offers faculty and students the opportunity to use the latest technology for a variety of research projects.

Social work receives \$210k training grant

The Department of Social Work received a \$210,000 grant from the West Virginia Department of Health and Human Resources to continue offering training to DHHR staff and potential foster parents. Shepherd has received the grant each year for more than 20 years, securing a total of more than \$3 million in outside funding support for the program and the university. The grant is funded through Title IV-E of the Social Security Act and provides money for ongoing training to staff and supervisors of the DHHR Bureau of Children and Families throughout a 15-county region of eastern West Virginia and other areas of the state.

Opposite page: Faculty members shown are (clockwise from top left) Dr. Doris Burkey, Dr. Matt Kushin, Dr. Heidi Hanrahan, Monte Cater, Dr. Carol Plautz, Rhonda Smith, Dr. Jason McKahan, Dr. Joe Robbins, Dr. Chiquita Howard-Bostic, Dr. Kevin Williams, Dr. Robert Warburton, Dr. Jonathan Gilkerson, Dr. Betty Ellzey, Dr. Laura Clayton, and Christian Benefiel.



Students

Debate team members named top two in nation

Debate and forensics team member Sam Brown, Martinsburg, was named the number one parliamentary speaker in the country and Casey Feeze, Augusta, came in second at the National Novice Tournament in Pensacola, Florida, March 10-12, 2017.

Hehr named Outstanding Young West Virginian

Alyson Hehr, a senior from Wheeling, received an Outstanding Young West Virginian Award from the West Virginia Junior Chamber on January 28, 2017, for the work she's done to help the families of children staying in the WVU Medicine Children's Hospital neonatal intensive care unit in Morgantown.

Hoffman invited to present climate change research

Sierra Hoffman, a senior biology major from Hagerstown, Maryland, was invited to present the results of research she has undertaken with a professor and another student about how climate change affects trees in the Shenandoah National Park in Virginia at the annual meeting of the U.S. Regional Association of the International Association for Landscape Ecology in April 2017.

Model UN wins awards at regional conference

The Model United Nations team won three awards at the Southern Regional Model United Nations Conference March 30-April 1, 2017, in Charlotte, North Carolina. The team represented Bangladesh, Bulgaria, and New Zealand at the event. Rebecca Kamp, Martinsburg; Desiree Rose, Hedgesville; Daniela Powers, Inwood; Rebecca Jerome, Marlinton; and Karen Paiz, Silver Spring, Maryland, won Honorable Delegation representing Bangladesh. Dillon Enright, Columbia, Maryland, was recognized for excellence, and Rose won an individual award for her work as a delegate. Gabriella Hess, Martinsburg, who argued an international law case before the judges of the International Court of Justice on behalf of Somalia, won her case in a unanimous decision.

Opposite page: Students from the Department of Computer Science, Mathematics, and Engineering participated in the IEEE Women in Engineering Global Women in STEM Leadership Summit in Atlanta, Georgia, in November 2016. The summit offered speeches, workshops, and roundtable discussions about careers in science, technology, engineering, and mathematics. Pictured (l. to r.) are Lisa Butler, a computer engineering and computer science major from Charles Town and president of Shepherd's IEEE chapter; Keisha Burns, a computer and information technology major from Hedgesville; Hannah McDonald, a math major from Morgantown who chairs Shepherd's WIE group; and Charlynn Stubbart, a computer engineering major from Winchester, Virginia, and treasurer of Shepherd's IEEE chapter.

Nursing students lobby on health care issues

Nursing education students spent time in Washington, D.C., March 1, 2017, lobbying members of Congress on issues that are important to the nursing profession including the current opioid addiction crisis, workplace violence, neonatal abstinence syndrome, support for mental health facilities, and the establishment of a nationwide prescription monitoring program.

Students volunteer during spring break

A group of 19 students and staff spent spring break doing community service work in southern West Virginia March 12-17, 2017. The volunteers spent time working in Mingo, Wayne, and Logan counties with Coalfield Development Corporation, a social enterprise not-for-profit company begun in 2010 by Shepherd alumnus Brandon Dennison '08. The students helped with several Coalfield Development Corporation projects, including renovations to the abandoned Fort Gay High School and an old factory in Williamson. They also worked at a surface mine that is being redeveloped into an agricultural venture.

Student selected for cybersecurity fellowship

Christian Burns, a computer engineering and computer science major from Hagerstown, Maryland, was chosen for an 11-week Summer Undergraduate Research Fellowship working in cybersecurity with industrial robots at the National Institute of Standards and Technology in Gaithersburg, Maryland.

Math education major wins statewide award

Laurie Hercules, a junior math education major from Martinsburg, was the statewide winner of the West Virginia Council of Teachers of Mathematics Walter Regula Mathematics Teacher-in-Training Grant awarded during the council's annual conference March 17-18, 2017. The \$600 award is given annually to an outstanding college student who is training to become a mathematics teacher and who has intentions of teaching in West Virginia.

Burke wins national marketing challenge

Sarah Burke, a sophomore communication major from Martinsburg, won the M.S. Paint Challenge in the Ketchum Mindfire Challenge, sponsored by the global communications company Ketchum. Mindfire is Ketchum's award-winning, global, crowdsourcing community of university students that provides creative solutions for the real business challenges of Ketchum's Fortune 500 clients.

Duo wins regional robot competition

David Cookerly, a computer engineering major from Inwood, and Daniel Watson, a computer information sciences major from Bunker Hill, took the second place trophy in the Sumo Robotics Kit Competition in the Institute of Electrical and Electronics Engineers Region 2 Student Activities Conference April 7-9, 2017, at Rowan University in New Jersey.

Student wins outstanding poster award

Vasile Stadnitchii, a computer information sciences major from Hagerstown, Maryland, received the Outstanding Undergraduate Poster Presentation award during the 92nd annual meeting of the West Virginia Academy of Science April 8, 2017, at Glenville State College for his presentation titled "Using Programming to Automate the Creation of Excel Spreadsheets."

Football team finishes 13-1, appears in semifinals

In 2016, the Rams posted a 13-1 mark for the second consecutive year, appeared in the national semifinals, captured their 21st conference crown (16th under head coach Monte Cater), and won the 2016 Division II Lambert Award from the Eastern College Athletic Conference for the second consecutive season in recognition of the team's supremacy in Eastern college football.

Graduate student honored by his home country

M.B.A. student Siriki Diabaté was recognized by his home country Côte d'Ivoire during a celebration of that country's Independence Day on August 8, 2016. Diabaté traveled to the embassy in Washington, D.C., where he received a certificate of recognition from Ambassador Diabaté Daouda for his leadership at Shepherd and in the community. Diabaté played a key role in inviting several ambassadors from African nations to speak at Shepherd.



Alumni

Dodson '01 honored by CNN for his nonprofit work

Craig Dodson '01 was named to the list of top 10 CNN Heros in 2016 for his work in starting the nonprofit Richmond Cycling Corps, which offers children from public housing the opportunity to participate in cycling activities. He appeared on the CNN *Heroes All Star Tribute* television show on December 11, 2016.

Hendrix '74 continues her cancer research via video feed

Shepherd President Mary J.C. Hendrix '74 is continuing her cancer research from her Shepherd office via a live video feed that links her to her research team in Morgantown at West Virginia University's Cancer Institute. Hendrix's computer is equipped with a camera that provides a live video feed via Skype between her office at Shepherd and the lab in Morgantown. There are also cameras in the WVU lab, including on the microscopes, so she can see the research as it occurs. Through the open portal, Hendrix can interact with her research team, Dr. Elisabeth A. Seftor, Dr. Richard E.B. Seftor, and Naira V. Margaryan. The research team moved to WVU from Northwestern University in Chicago.

Bittle '16 awarded teaching fellowship

Ashtyn Bittle '16 was awarded a 2016-2017 Teacher Candidate Fellowship by the National Network of State Teachers of the Year. She was one of 35 outstanding teacher candidates nationwide selected for the program. The teacher candidate fellows meet regularly with state teachers of the year and participate in activities that include webinar discussions about educational topics, collaborating with one another through weekly engagement on a discussion forum sponsored by the National Education Association, sharing and receiving educational resources, and creating a professional growth plan.

Lowe '71 named to West Virginia Racing Commission

Ken Lowe '71 was appointed by Governor Jim Justice as a commissioner on the West Virginia Racing Commission in February 2017. He has served as president of the West Virginia Horsemen's Benevolent and Protective Association and was a member of Justice's transition team for economic development.

McConnaughey '03 named to National Assistant Principal list

Justin McConnaughey '03 was named a National Assistant Principal of the Year by the National Association of Elementary School Principals. He was the only assistant principal from Maryland to make the list of 11 from across the country. He is currently the principal of Brunswick Elementary.

Opposite page: Outstanding Alumnus of the Year Larry Strite '60, third from right, was honored on the field at Ram Stadium during homecoming 2016. Pictured (l. to r.) are Lexi Reed '06, former alumni director; Larry's wife Nancy Strite; Shepherdstown Mayor Jim Auxer '69; Strite; Larry's daughter Amy Strite; and Alumni Association board member Nelson Vazquez '86, who holds a Shepherd jersey signed by members of the 2016 Ram football team which was presented to Larry, who was a member of the 1955 undefeated football team. Retiring to Shepherdstown in 2000 after a career with Corning in New York, Larry became involved with Shepherd as a member of the board of directors of both the Alumni Association and Shepherd University Foundation.

Three athletes, '55 football team inducted into Hall of Fame

Kim Davis Mercier '78 (swimming), Mike Essis '81 (football), and Gary Phalen '11 (basketball) were inducted into the Shepherd Athletic Hall of Fame in 2016. Also inducted was the 1955 undefeated football team, the first time a team has been inducted. Also honored during the ceremony were Pam and John Boyle for their dedicated support of Shepherd athletics.

Winbush '95 and '00 named Shepherd vice president for athletics

Chauncey Winbush '95 and '00 became Shepherd's vice president for athletics in August 2016. He spent 15 years at the U.S. Naval Academy, where he most recently served as the senior associate athletic director for business services for the Naval Academy Athletic Association. He is a member of the Shepherd Athletic Hall of Fame and was a member of the Ram football team from 1990-1993.

Shelton '06 named Oregon Vice Principal of the Year

Drake Shelton '06 was named Oregon Vice Principal of the Year by the Confederation of Oregon School Administrators. A vice principal at Alliance High School in Portland, he works with students who are close to graduating but need an additional push to succeed. He played football in Portland before coming to Shepherd to play the same sport.

Hess named M.B.A. distinguished alumna

Jennifer Hess '13 was awarded the first annual Distinguished M.B.A. Alumni Award. After earning her M.B.A. from Shepherd, Hess earned a master's degree from Johns Hopkins University in biotechnology of health science and entered medical school at Marshall University in August 2016 pursuing a specialty in neurology. Before entering medical school, she worked as an adjunct professor in health promotion and exercise science at Shepherd and as an exercise physiologist and health and fitness education specialist at Berkeley Medical Center in Martinsburg. She previously coordinated the Martinsburg Rotary Club's annual wellness screening and volunteered for the Healthy Smiles Mission of Mercy free dental clinics that took place in Berkeley County in 2008 and 2009.

Books published by alumni

Alumni who published books during 2016-2017 include:

- Joyce A. Thomas '68, *Washing Birds*
- Jim Scible '69, *Blood, Sweat, and Tears for 46 Years*
- Steve Logston '75, *Even Her Tears Were Yellow*
- Mary K. Eidsness Tedrow '77, *Write, Think, Learn: Tapping the Power of Daily Student Writing Across the Content Areas*



Honor Roll

Donors by Giving Level

Thank you for your generosity and dedication to Shepherd University. The following lists are a compilation of all donors who made gifts or commitments to the university during the 2016-2017 year. Great care was taken when preparing the Honor Roll of Donors. If there are corrections to be made, please contact the Shepherd University Foundation at 304-876-5195 or by email to brugh@shepherd.edu.

Heritage Circle

\$250,000+

Jason Aufdem-Brinke and Kathryn Pong
Mary J.C. Hendrix '74 and Charles Craft
Nora Roberts '03

Governor's Circle

\$100,000-\$249,999

Elizabeth Snyder Lowe '52*

Leadership Circle

\$50,000-\$99,999

Ramon '62 and Mary Alvarez*
Fred and Michelle Kerns

*McMurrin Society Member

*President's Club

[†]Deceased during 2016-2017

Robert and Tia McMillan*
Thomas '76 and Penny Miller

Partner's Circle

\$25,000-\$49,999

James M. Norton

President's Club

\$10,000-\$24,999

Susan Cranford Batten '77
Kenneth '76 and Natasha Boone*

Erdem and Joan Ergin*

Richard M. Esteves

Aaron Frazier

Andrew D. Lowe '02

Kenneth F. Lowe, Jr. '71*

Kenneth '95 and Nicole Lowe

Susan Mentzer-Blair '72 and

William Blair*

James and Terry Miller, Jr.

Robert B. Seem '04*

Suzanne Shipley and

Randall Wadsworth*

Gerald and Kaye Dehaven Smith

Michael '89 and Wendy

Peccatiello Smith**

Joseph '66 and Elizabeth

Strider '67 Walter

Karl L. Wolf '70**

Alfred '89 and Laura Young*

Shepherd Club

\$5,000-\$9,999

Martin and Elise Baach*

Marcia Brand and

Mark Outhier*

Lawson Hockman '70 and

Jacqueline Wolfe

Rob and Mary Logan Hoxton

Judith and Stanley[†] Jones

Allen '67 and Sara Taylor '67

Lueck**

Eugene '83 and Christine Lugat*

Mitchell Lustig

Timothy '80 and Carole

Bollinger McShea*

Mary Elizabeth Oates*

William '65 and Judy Passwaters

D. Scott '80 and Linda

Hottel '81 Roach*

Wesley and Kathleen Shipley

Jeffrey S. Shultz '63

James '93 Signora

Richard '68[†] and Sandra

Wachtel

John '88 and Lisa Blunt '87

Wolff*

John and Lisa Taka Younis*

Rumsey Club

\$1,000-\$4,999

John '72 and Janet Albert

Duane and Marianne Ellis

Alexander

Christopher and Lauren Ames*

Paul '70 and Judith Harris '70
Armstrong*

James '58 and Vizanah Artz

Troy and Rose Atkinson

John and Patricia Bain Bachner

Dan '64 and Karen Emmart '65

Baker

William '88 and Catherine

Duray '89 Baker

Helen Cook Barrow '40*

Earl '67 and Arlene Kauer '64

Batten

R. Scott Beard and

Alan Gibson*

Mary Bell and Sandra Jenkins*

L. Dow Benedict IV

Raymond '69 and Betty

Boward '70 Bennett

Paul C. Bishop '67

Jerome and Elsie Bradford

Bonnie O'Rourke '63 and Leslie

Brannon

John Bresland and Beth Batdorf

Marc and Judith Briod

James '59 and Sharon Devol '70

Brown

William '99 and Courtney

Guenther '99 Burgan

Doris Perry '88 and Michael

Burkey

Larry '73 and Kerri Jackson '96

Burkhart

Zelma Buskell

Lanette and F. Samuel Byrer

Gat and Susan Caperton*

Lisa Carper '78

Lynn '69 and Donna Carr

Warren '67 and Carole Hall '65
Carter

Steven '80 and Melanie

Chmielewski

Laura Clayton

Jay M. Cohen*

Berniece Jackson '77 and Craig

Collis

Julia Gore Connell '84

Mark H. Curley*

Janice Newbraugh Danhart '73

Gregory Locraft and Anna

Deeny '95

Walter '69 and Mary Shipe '71

Duke

David and Cathy Dunlop*

Carol Ann Van Evera '64 and

Don Durand*

James and Ronda Sullivan Eddy

John '61 and Pat Moler '60

Egle**

Wilma Cooper Elliott '72

Michael '81 and Rebecca Essis

Maria Evans-Brown '90 and

Ronald Brown

Patricia Filon

Troy and Christine Foster

Susan and Charles Foye

Leonard and Julia Davis Frenkil*

Dennis '79 and Sylvia Frye

M. Margaret and Charles

Galligan

Heather Gibson and

Kevin Wetzel

John and Elizabeth Giese

Theodore '76 and Pamella

Clark '77 Gillette

M. Wayne Goodrich '74 and

Donna Bertazzoni

Elsie Turner Grant '62*

Robert '64 and Nancy Grim

Michael Groves

Michael '83 and Bethany Groves

Sarah Foye '12 and Brian Hallee

Jeffrey '69 and Jamie Bain

Hedges

Daniel Herr '78 and Eugenia

Ropp

Michelle L. House

Constance and Archibald

Hoxton

Michael W. Hudson '72**

Beverly Skinner '71 and Robert

Hughes

Darren '89 and Lorri Anne
Ross '89 Iden

Stanley '56 and Judith Life
Ikenberry**

R. William '59 and Nikki

Timbrook '60 Isherwood

Brian Jackson '87 and

Tamara Meyer

Jesse Jalazo and Karen Rudolph

Harry and Carol Kable

James and Ellyn Katz

David and Susan Kemnitzer

Stephen '12 and Cynthia

Jacquinot '97 Kitner

Kitty Koepping

Christian '74 and Deborah

MacCormack '74 Koerner*

Jennifer Peters '77 and Raymond

Kohlhepp

Suda Kunyosying

Melinda Wilmore '75 and John

Landolt

Tiffany Lawrence '04 and

K. Stephen Morris

Ann Marie Legreid

Brad P. Lewis '98

Brett M. Lewis

Eric '95 and Joy Osbourn '91

Lewis

Jacqueline Lewis

William and Monica

Lingenfelter**

Charles '94 and Anke Linton*

Jean Litchfield

Kenneth and Jantina Mann

William B. Martz

Curt Mason

Brent '89 and Lisa Gregory '90

May

Holly '04 and Keith McCall

Paul '83 and Rosanne

McDermott*

Andrew and Katherine

McMillan

Hugh A. McNaughton '65

Noah Mehrkam

Howard and Alice Mills

Riley Moore

Betty Myers

Robert '72 and Dixie Honodel

Myers

Ann Nawaz

Françoise Nelles and Joe Bussard

Brenda Orndorff

Linda Burr Orr '75

Opposite page: The Shepherd University Foundation welcomed alumna Elizabeth S. "Betty" Lowe '52 into the Joseph P. McMurrin Society at the organization's annual dinner reception on April 29, 2017. Betty, who attended the event with her grandson, Brant McGarry Lowe, and his fiancée Brittany Burch, has funded three endowed scholarship funds through the Foundation. Through the creation of the Virginia Lowe Ramsburg Memorial Scholarship, the John Douglas and Elizabeth Snyder Lowe Scholarship, and the John Douglas, Jr. and Elizabeth Snyder Lowe Scholarship for Education, Betty has ensured that the Lowe family name will carry on through countless student awards for generations to come. Betty is a member of the Shepherd University Foundation Board of Directors and has also served on the Alumni Association Board of Directors. In 2014, she was recognized by Shepherd University as the institution's Outstanding Alumna of the Year.

Hosted by Shepherd President Mary J.C. Hendrix '74 and sponsored by the Shepherd University Foundation, the annual Joseph P. McMurrin Society Dinner Reception brings together society members and their guests, along with Shepherd University faculty and administrators, to honor those who have chosen to share their lifelong financial achievements with Shepherd through estate and other planned gifts. During a brief program, Betty was recognized and presented with a commemorative gift by President Hendrix (L.) and Foundation Vice President Christopher S. Colbert '95. "I feel really honored to be able to join this special group," said Betty. "And I'm glad to have the opportunity to help Shepherd students."

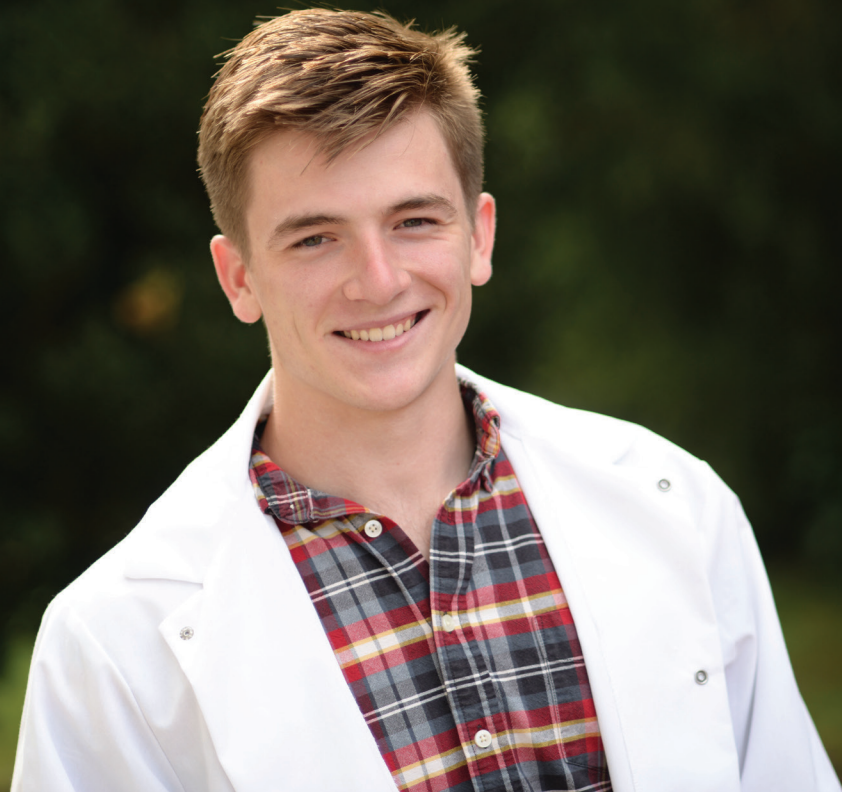

Left: Adam Hull, a senior biology major from Inwood, is the recipient of a scholarship award financed by the Shepherd Fund, which provides vital sustaining support for virtually every aspect of the Shepherd University experience. In addition to student scholarships, gifts of any amount to the Shepherd Fund provide financial support for academic, cultural, and athletic programs; faculty and staff development; campus renewal and beautification; and other department programs and initiatives.

"This scholarship has allowed me to pursue my academic and scientific goals while minimizing the stress that comes with financing an education," said Adam, who this year became the first recipient of the Robert Louis Katz Medical Research internship in President Mary J.C. Hendrix's cancer research laboratory at West Virginia University. The Robert Louis Katz Medical Research Foundation of Chicago was established by James and Ellyn Katz in memory of their son, Robert, to support research for diseases in children. Adam spent two months this summer working with a research team under President Hendrix with a focus on cancer biology, including the identification of genes responsible for the metastatic phenotype of aggressive cancer cells and the effects of anti-cancer agents on tumor cell behavior. Additionally, he must complete an independent research project that aligns with and supports the overall direction of the lab.

Sam Levitan

Dana '81 and Nina Lucas '81
Orsini
Christopher '82 and Jennifer
Parker
Kenneth D. Parker
Donald '85 and Jacquelyn
Parsons
Peggy Patterson
K. Alan and Helene Perdue
Brian Peterson and
Elizabeth Roberts
Donna Runkles '81 and Richard
Pill
Jeffrey and Carol Plautz
Barbara Porterfield
Edgell Pyles '66 and
Martha Pickett*
Ronald R. Reeder II '64
John T. Reynolds '64*

*McMurrin Society Member
*President's Club
[†]Deceased during 2016-2017

Karen Mirr '12 and William Rice
Lacy '99 and Suzy Rice
J. David '56 and Joyce Binner
Rickard
David '69 and Colleen
Teare '68 Rigot
Stanley W. Rote '65*
Marlene Russell
Cinda '81 and Michael Scales
Alan Schriesheim*
James '70 and Jean Scott
Norman '57 and Betty
Unger '58 Secrist
Thomas and Rebecca Segar*
Malinda Shaver
Susan and Timothy Sheehan
Janet Sherrard '66
T. Ray and S. Bailey Shurbutt
Patricia Sigle '75
Norma Morris Siler '54*
**Stephen Skinner and
Jeffrey Gustafson***
Jean and Ronald Slonaker

B. Lee Snyder '72
Peter and Lois Spreen*
James '68 and Mary '70 Staley
Linda Staub '74
Amanda Steiner '98*
Patricia A. Stine
John '68 and Linda Margroff '69
Strider
Larry '60 and Nancy Strite*
David E. Tabler
Robert '64 and Virginia
Terpening
John '81 and Deborah Ford
Thayer*
Victoria '88 and Jerry Thomas
Glenn Twigg, Jr. '73
James and Carolyn Vigil
Connie '71 and Steven
Washburn
Austin '57 Webber
Edna Jean Webber '61
Paul and Lisa Welch*
Rebecca Wheeler

Ronald '02 and Carolyn
Coleman Widmyer
Jerry '71 and Nelda Grubb '71
Williams
**Charles '59 and Peggy Oden
Woodward***
**James '70 and Gladys Cole
Wright***
Jack '77 and Betty Yankey
Carolyn Zwior

Potomac Club

\$500-\$999
Skip Adkins
James '71 and I. Kibby Albright
Frank '71 and Susan
Johnston '70 Aliveto
R. Michael and Sarah Alvarez
Scott Anderson
Alexandria Arvon '07
Manuel '74 and Pamela Arvon
Arthur Auxer '69 and Dawn Fye
Virginia and Richard Avioli

Melissa Writt Axline '89
Stephen and Rebecca Ayraud
Bonnie Bailey '15
Margarita Baker
Kay Barkwill
Vicki Barnard
Kenneth '72 and Allaine '75
Barney
Madeline and Homer Barney
Dennis L. Barron '73
Elaine and Craig Bartoldson
Catherine Bass
Daniel '02 and Elisabeth
Reddinger '03 Baumwald
Deborah Bennett
Ronald '77 and Mary Bennett
Laura Berkeley
Todd Birmingham
Lisa Trayer '83 and Scott Bivens
Linda and Patrick Blanc
Jeffrey and Denise Boehm
Marian Oates Booth '53
Sharilyn Bovey '69

Robert and Carolyn Bowen
James '65 and Sue Boyd
Joseph and Susan Brookreson
Charles and Patricia Brown
Edward '56 and Vickie Burgee
Martin Burke '11 and
Barbara Spicher
Denise '74 and Richard Burns
Donna and John Burns
Donna Callar
Regenia Carder
Jean Smith Carper '52*
William and Patricia Carrigan
Rita Caufield
Karen Chapman
Daniel '80 and Margaret
Bires '78 Cogswell
Christopher '95 and Samantha
Colbert
Gregory '87 and Megan
Bolyard '91 Cooke
Louise Cox
Mary Coyle and Jim Marchetti

Mark Cucuzzella and
 Roberta DeBiasi
 Pamela Curtis
 Larry Z. Daily
 Kelly Davenport
 Susan Davis '77
 Dana and Dave DeJarnett
 Michael and Carol Del-Colle
 Tammy Demick
 John '64 and Joyce Pulley '64
 Deputy
 Walt and Marie DeWalt
 Jane '65 and Lindsay Dorrier
 Sara Douglass and Michael Caryl
 Debra Martin '76 and Terry
 Dugger
 Ann Ebersole
 Diana Eldridge
 Jean Elliott '54[‡]
 Melanie Files '70
 Diana Fisher
 Cheryl Flagg '69
 James '74 and Carolyn Gess '78
 Fleenor
 Dana Fogle
 Arthur P. Foley
 David W. Foley '79
 Rhonda Foley
 James E. Franke '85
 Robert '72 and Barbara
 McDonald '71 Frankenberry
 Gwen Mauck '78 and Brian
 Frazee
 Terence and Diane Fulton
 Cathy Funk
 Paul Garrard and Nelson Smith
 James and Barbara Phillips
 Gibson
 Diana Gore
 Jessie Goyne
 Daryl Grove '80
 Jan Hafer '74
 James '57 and Jeannette Moore
 Hall
Kenneth and Kitty Lee Nye '74
Harbaugh*
 Connie and Montie Hicks
 Donna Hill '86
 E. Leslie Hoffman III
 Dona Huffer
Ann Wilson Hummer '69*
 Delmas Humphreys '68 and
 Patricia Cupillari-Humphreys
 Betty Teets '72 and Hugh
 Hutsler

Rodney T. Jackson '08
 Christopher and Sherri Janelle
 Vicki Risinger '78 and Glenn
 Jenkins
 Christina Johnson
 Lisa Kable
 John '70 and Phyllis Twigg '73
 Kafton
 Amy '97 and Henry Kayes
 J. Nicholas '74 and Shari
 Kercheval
 Clyde and Judy Kernek
 Frank C. Khare, Jr.
 Jeannette King
 Richard and Kathy Klein
 William '58 and Jo Ann
 Jackson '58 Knode
 Bernard '86 and Adele Knott
 Michael and Margaret Kursey
 Sara and Paul Lambert
 Molly Land '09
 Harrison '67 and Vicki Lanham
 James Leathers
 John '74 and Dorothy Lloyd '74
 Lorenz
 Susannah Lynch
 Michael '93 and Tonya
 Barney '94 Mackey
 Vic and Chris Maconachy
 Michele Ours '85 and Thomas
 Maiden
 Sharon and Jerry Mailey
 Fern Manne
 Clarence '93 and Judith
 Gray '74 Martin
 James Mathews
 Teresa Ring McCabe '79
 Alison McCourt
 Melissa McDaniel
 Jerald '69 and Linda Largent '69
 McGraw
 Jane Crane McSwain
 John and Sarah Metzbower
 Anne Magaha '92 and William
 Miller
C. David '63 and Barbara
Lewis '53 Miller*
 John D. Miller
 Susan Mills
 Sarah Moerschel
 James '74 and Patricia
 Schneider '71 Moore
 Tara Morgan
 Michael '86 and Lisa Muse
 Suellen Myers

Garland Nagy
 Richard L. Namolik
Nancy Needy '55*[‡]
 Pam Neely
David '76 and Betsy '78 Newlin*
 Colleen Nolan
 Kathleen Osantowske
 Mark '74 and Sharon Osbourn
 Valerie Owens '76
 Jason '87 and Lisa Gwyn '88
 Paar
 Christine Parfitt
 Jane and C. Dong Park
 Joann Freeland Parker '92
 Ellen Parsons
 William '56 and Phyllis Penn
 John '73 and Dotty '70
 Piccolomini
 John '71 and Barbara Hunt '71
 Pichot
 Lois Barrett Pierce '73
 Joan Walker Pope '73
 Andrew and April Porterfield
 Ellen and Charles Potter
 Rebecca and Philip Powers
 Babulal Pragani
 Donna Walter '75 and Charles
 Printz
 John Pullen
 Kathleen Quinones
 Charles '68 and Mary
 Silvester '70 Rannells
 Beth Rehberger
 Trent Reid
 Catherine Reifer
 Cheryl Glazier '94 and Thomas
 Reilly
 Samantha Richards
 Linda Riegle '70
 Douglas '53 and Joan[‡] Roach
 Douglas and Carol Rockwell
 Richard and Stacie Rohn
 Tracey and Jack Rohrbaugh
 Patricia Rucker
 Philip and Katherine Walsh
 Ryan
 Judith and Randall Ryskamp
 Marilyn Schoon
 Quay Scott '72
 Pete Seftas
 Joelle Serot
 Joseph '80 and Julie Siler
 Megan '07 and Gerren '12
 Simms

Anne Stewart '67 and Dennis
Small*
 Ann Smith '90
 Jerome '74 and Pamela
 Butko '75 Smith
 Raymond and Phyllis Smock
 Richard '89 and Teresa '88
 Smoot
 C. Richard '56 and Evelyn
 Snively
 Bradley '82 and Susan
 Stuckey '82 Snowden
J. J. '88 and Jacqueline Dunay
Sorrenti*
 Stanley and Susan Walker '85
 Sowers
 Nancy and Michael Spensley
 Sandra Dubay '95 and Sid
 Sponaule
 Elizabeth Staley
 Robert '91 and Trinsy '90 Stone
 Nancy and John Streeter
 Richard '60 and Ruhamah Strite
 Sylvia Myers Stubbs '68
 Jane Tabb
 Susan Tarley
 Ronald '61 and Nancie Taylor
 Sara Townsend
 Theresa Trainor
 William E. Valentine '67
 Nelson '86 and Barbara Vazquez
 Albert and Sheila Vertino
 Joanne and Dave Wadsworth
 Stephen '88 and Nancy Walker
 Henry and Dale Drennen Walter
 Victoria Weagly
 Francis and Viola Welch
 Edith Wennick
 Chauncey '95 and Michelle
 Winbush
 Craig and Roy Winkel
 Mary Alice Chittum '68 and
 Ralph Wright
 Mary Wysong '66
 Jack and Martha Young
 Julia Yuhasz '13
 Christia and Anthony Zelenka

Knutti Club
\$100-\$499
 Sharika Abdul-Muhaimin
 Roberta '62 and Sidney Absher
 Gary Adams
John '71 and Sally Zemke '71
Adams*

William H. Adams
 Sharon Decker '83 and Nick
 Affinito
 Marelle Aherne
 D. Lee Alekel
 John D. Alexander '89
 Jenny Ewing Allen
 Paul Allen
 Susan Alsip-Lawson '76 and
 Duane Lawson
 Chad and Kim Alvarez
 Manuell and Rebecca Alvarez
 Michael and Dianne Alvarez
 Sophia Alvarez
 Clayton '75 and Dana
 Hendricks '78 Anders
 Kari Andersen '97
 Michelle and Raymond
 Anderson
 Roger '69 and Carolyn Cline '70
 Anderson
 Don D. Andrews, Jr. '58
 Jeffrey '84 and Brenda Ellis '84
 Arndt
 John R. Artz
 Christian and Kerry Asam
 Erwin and Carol Asam
 Audrey Asbury
 Eugene D. Asbury '53
 Steven Baisey '11
 Barbara and A. Dwight Baldwin
 Bruce and Elaine Baltzell
 J. David '72 and Patricia
 Bardsley
 Neal and Alice Barkus
 Deborah Barmoy
 Roger A. Barney '61
 Walter '62 and Connie
 Rectenwald '65 Barr
 Patricia Barrow-Scrivener '75
 and Robert Scrivener
 Bradford '84 and Sharon Bates
 Todd '80 and Martha
 Barney '81 Beard
 Katie Begole
 Richard Belisle
 Carl F. Bell[‡]
 Franklin '69 and Diana Bell
 Brooks and Rene Bennett
 C. Lynn Wiley '69 and Ben
 Bennett
 Robin Judy '85 and Charles
 Bentley
 Jason Best and Sara Maene
 Leonard and Cheri Beverage

Brenda Biddle
 Robert A. Biddle, Sr.
 Charles and Brittani Blachford
 Jerome Black
 Charles '54 and Janet Blake
 Julia Booher
 Susan and Joseph Bosco
 Monica and William Bowen
 William '64 and Kristin Bowen
 Tessa Bowers
 Timothy and Mary Alice Bowers
 Sandra Bowman
 John and Pam Newbern Boyle
 Norman '59 and Kadra Bradford
 George '79 and Anita Bragaw
 Wayne Braunstein '95 and
 Dannie Wall '93
 Edward '95 and Lisa Eckert '94
 Bridge
 Chad '98 and Rebecca Goode
 Broadwater
 J. Howe and Margaret Brown
 Jaime Brown '04
 Paul '73 and Dale Brown
 Robert and Donna Brown
 Rick E. Bruner
 Robert '72 and Carole Bryan
 Betty Lou Bryant
 David E. Bryant '89
 A. Jerry and Susan Bucey
 Edward Buckbee
 Gerald and Vicki Buckworth
 Rebecca Burford
 Teresa Burgess
 Patricia and Howard Burkart
 John Burkett '14
 John and Helen Burns
 Retha Busey '58
 James and Evelyn Poe Butcher
 Kenneth '97 and Alice Marie
 Butler
 Spencer D. Byrd '07
 Michael '74 and Barbara
 Calhoun
 Kris Campbell
 Wayne '78 and Sara Cogan '78
 Canada
 Garnett '76 and Karen
 Braithwaite '72 Canby
 Edward '71 and Patricia
 Cheney '72 Cannon
 Joseph and Sandra Card
 Robert '72 and Sherry Carney
 Thomas and Virginia Carney
 Ronald G. Carper '85

Gayl Carr
 Jeffrey '76 and Alice Vollmer '78 Carr
 Peggy Byrd '65 and Terry Carroll
 Brian '87 and Lynda Carter
 Christopher '75 and Jody Butler '75 Carter
 Lois Carter
 Michael and Lynne Chancey
 Bill '68 and Paige '67 Chapman
 Shawn Clark and Heidi Clark '98
 Samuel and Lynn Clark
 Gregory '84 and Jennifer Clarke
 C. Stephen '64 and Marie Clem
 Donald '77 and Patricia Clem
 Lynn Cline
 Lisa Coblenz '86
 Lisa Wright '88 and Tony Cockrell
 Margaret and David Coe
 Christina Combs
 Gary '58 and Beverly Cooper
 Doris Cleverger Costello '51
 Nicholas M. Costello '08
 Jack '71 and Peggy Coulter
Paula Mayes '71 and Brian Coupe*
 Margaret Gore Covington '54
 Steve and Betty Cox
 James Crawford III
 James W. Crumbacker '68
 Christine Cubby
 Judith Daily
 Ruth Daily
 Kelly Everly '92 and Anthony D'Amore
 April Daniels
 John '85 and Donna Lee
 Hedges '84 D'Antuono
 Annamae Rohanic Darton '63
 Henry and Faye Byerly
 Davenport
 James '77 and Cheryl Kelley '79
 Deaner
 Paul '73 and Brenda Deaner
 Mark '94 and Christine Debastiani
 David '89 and Cathy Clemmons '92 Decker
 Wayne '67 and Doris DeLauter

***McMurrin Society Member**

***President's Club**

[†]Deceased during 2016-2017

Audrey Delos Santos
 Adrian and Monica Demarco
 John DeMars
 Mark Dembinski and Pam Arnold
 E. Gordon Demeritt
 John and Linda Densmore
 Stephen '88 and Dana Willis '90 Denton
 Hugh '65 and Shirley Derr
 B. Marie and James Desmond
 Marie Di Giammarino
 Ronald '68 and Marsha Dickerson
 Pedro '62 and Rebecca Diez
 G. Benjamin '62 and Cherie Dillow
 Ralph '56 and Nina Pownall '57
 DiPasquale
 Kenneth H. Dolan II
 Sheryl Dolin
 Stanley Domosh
 Honnor Dorsey
 Denis '80 and Nancy Herridge '80 Doss
 Mary Beth Dalgarn Dotton '80
 Charles Doty
 Millard '75 and Sue Smith '74
 Dowden
 William '51 and Virginia Higgs '50 Downey
 Averil P. Doyle
 John Doyle '66
 William M. Drennen, Jr.
 Leo and Henny Drieuys
 Keith '73 and Janice DuBois
 George '58 and Thelma Duncan
 Eugene S. Dvornick, Jr. '86
 James '70 and Sue Taylor '67
 Edwards
 Richard '04 and Amy Martz '04
 Egress
 Eileen and Paul Elliott
 Jeffery R. Ely '95
 Cindy Emmans
 Roger '70 and Gula Engle
 Ronnie E. Engle '63[‡]
 John F. Ermerins '59
 Mary Clare '05 and James Eros
 Patricia '83 and Romulo Estigoy
 Margaret Eubank
 Tynika Eubanks
 Wayman '66 and Sandra Carson '64 Everly
 Franklin '81 and Janet Farmer

Patricia Flanagan '83 and James Fellows
 Brenda Miller '94 and David Feltner
 Eleanor Finn
 Karen Upwright '76 and Edwin Fitzpatrick
 Joyce Akins '64 and Earl Fletcher
 Gabrielle Flinchum '15
 Mary Flinchum
 John and Diana Foley
 Michael '92 and Stella Hickerson '00 Folk
 John and Carol Ford
 James '81 and Joanne Formal
 Brenda and Phillip Fox
 Kathryn Frankel
 James P. Fraser '84
 William '70 and Susan Frazier
 George E. Fries '62
 Richard Froble '92 and Anne Mowrey-Froble '92
 Charles R. Frownfelter
 James '68 and Holly Morgan '09 Frye
 Paul and Lorna Benner '62 Frye
 David F. Fuller
 Roger and Leah Furr
 Gary and Celeste Galati
 Gil Narro Garcia
 Joel and Rosemund Garner
 F. Richard '65 and Cynthia Gastley
 Susan and Scott George
 Anthony J. Georgiana '08
 Roy '68 and Agnes Gindlesperger
 John C. Gladhill '69
 Marshall '01 and Angela Gladhill
 Jeff and Carrie Glatting
 Michael '84 and Laura Glazier
 David B. Gordon
 Brett '13 and Katie Swayne '12
 Gordon
 Frances Gower '83
 Michael E. Grant '79
 Sandie '78 and Gary Grantham
 Chris Grasso
 William and Mary Gray
 Anthony '85 and Janice Green
 Sally Ann Myers Greenfield '66
Carole Griffith*

Gina Householder '86 and Stephen Groh
 David L. Grove '62
 Nancy Gunther-Snyder '90 and Edward Snyder
 Joseph C. Guy
 William Guy
 Kristie Hadley
 Robert and Denise Haley
 Virginia Hall
 Mary Ann Hammann
 Forrest Hammond
 Heidi Hanrahan
 David '73 and Mary Hansen
 Richard and Virginia Hardie
 Melvin and Juanita Hardy
 Richard '72 and Patricia '73 Hare
 Richard F. Harmison '51
 Andrew '90 and Virginia Harris
 E. Wayne Harris '68
 Nedra Hartzell
 Paula and Robert Hayes
 Wendy Cook Headley '89
 John '76 and Yvonne Hemphill
Anders and Ann Henriksson*
 Adelia Heuer
Dale C. Hicks '61*
 Virginia Hicks
 Charles '64 and Sharon Higdon
 C. William '62 and Mary Bland '61 Hill
 D. Frank Hill III '75
Paul '58 and Luella Jo Hillyard*
 William '64 and Patricia Gordon '65 Hine
 Thomas and Kathleen Hintz
 Judith Bateman Hockman '80
 Justin '07 and Megan '08 Hockman
 Michael Hockman '78
 Edwin '69 and Mary Cockey '68
 Hoeltzel
 C. Mark '77 and Danielle Hofe
 Dennis L. Hoffman
 Anthony T. Hoffmaster '87
 Lelia Moler Hoffmaster
 Rebecca Hogan
 Jeffrey F. Hogrefe
 James and Mary Holland
 C. Gregory '78 and Ronda Hoover
 Erich Hosbach and Franklin Moore
 Maureen Houle

Douglas '78 and Terry Huffer
 Fredrick B. Huffman, Jr. '97
 Kelly '97 and Brooke Myers '97
 Hughes
 Thomas and Jane Hughes
 Elaine Hurd
 John M. Hurley
 Raymond '95 and Irene Husson
 Charles E. Ingram
 Daniel '01 and Sally Gavin '79
 Jackson
 David '78 and Sherri Jackson
 Michael '87 and Kathleen Jackson
 J. Michael and Jean Kingsbury
 Jacobs
 Keith '82 and Tari '08 Janssen
 Robert '72 and Billie Jean Feller '74 Jensenius
 Elizabeth and Philip Johnson
 Gaylen '85 and Karen Johnson
 Harriet and Thomas Johnson
 Todd Johnson
 Maximilian G. Joksck '93
 Reba and Edgar Jones
 Regina Jones '54
 Rose Bailey Jorgeson
 Lois Kaelin
 Nancy Trenton '90 and John Kascak
 Charles '73 and Cynthia Kauffman
Lee '60 and Wanda Tucker '61 Keebler*
 James '70 and Susan Holden '68
 Keegan
 Aretha Champ '65 and Thomas Kees
 Michael and Royce Keller
 John W. Kelley '73
 Jack O. Kendall
 Stacey and Harry Kendig
 Susan Kennedy
 Anne '66 and Thomas Kerfoot
 Suzanne Harsh Kershner '66
 Teresa Kincaid
 Mary Kinney
 Barbara '00 and Ken Kline
 Kim Kline
 Margaret Knoch
 Richard '61 and Mary Jane Jones '65 Knode
 Mark Knott '98 and E. Rachel Hochman Knott

Keith '97 and Julia Adams '01
 Koenig
 Jill Gann '68
 Donna Brake Kuhn '73
 Mark LaBella
 Richard '87 and M. Michelle Shewbridge '88 LaFollette
 Frank '65 and Lynn Lambert
 Robin Lang
 Jo Shanholtz '70 and Terry Largent
 Theodore and Lillie Hoover '90
 Largent
 Ethan Lawlor '11
 William M. Lay
 Larry '63 and Suzanne Layman
 Constance and Peter Lazich
 Lynn E. Leatherman '92
 Timothy '84 and Kathy Leber
 J. Paige '73 and Joyce Wotring '73 Ledford
 Jeremiah '06 and Christen Leizear Leiter
 Sam and Sarah Leiter
 Theresa and Dave Leiter
 Toni McConnell '75 and Thomas Leslie
 Lucien and Dimetra Lewin
 Gary '66 and Carol Lewis
 J. Douglas '71 and Mary Ruth Lewis
 Marjorie Leyh
 Rebecca Mason '78 and Burton Lidgerding
 William Lightfoot
 William C. Lind '72
 Norman '59 and Joann Lineburg
 Adam '75 and Diane Lewis Link
 Jason Lish
 David '68 and Lynn Fisher '70
 Little
 Bradley '03 and Emily Bowers Long
 Michael '89 and Jill Jackson '92
 Lordan
 Maria and Michael Lorensen
 Scott E. Lowery '99
 Gary L. Lushbaugh '63
 Jacqueline Mears '73 and Kevin Lutgen
 Charles E. Lutman '67
 Ernest '01 and Princess Lyles
 Stephen '81 and Dawn Zakarian '83 Lynch

Richard and Joan Lyon
Alexander Mace
Katherine Mace
James '78 and Mary Kay
Doyle '76 MacFarlane
Wasila Madhoun '17
Melissa Malcolm
Kathleen Manahan '75
Ira '60 and Joan Little '61
Manross
Brenda Kramer Manspeaker '88
Renee and Paul Marchese
Sarah and Frank Marino
Donn and Heather Schott
Marshall

Wade and Susan Martin
Jamie '01 and Charlie Martino
Cecelia Mason
Jonathan '08 and Beth Mason
Karen Mason '15
Enrico Massimino '77 and
Teresa McBee
Larry '63 and Rebecca Jo Riner
Masters
Amy Mathews Amos
Jeremy '96 and Jeanette
Johnson '94 Mathias
Roy '73 and Judith Anderson '73
Matlick
Melissa Mattia '87 and

Jay Gibble
Jennie and Hunter Mauck
Brook Mayberry
Davitt McAteer and Kathryn
Lough-McAteer
Mark '87 and Lisa McCoy
John and Hedy McDermott
Lois Rebecca '77 and Philip
McDonald
LaShune McEwen
Frances '80 and Robert
McFerren
Robert '90 and Jennifer
McGlothlin
Judith McIntyre

Anne and Deloss McKnight
Hulda McLachlen
Sharon McManus
Timothy F. McTavish
John M. Means
Michelle Edwards '96 and
Michael Meehan
John Mecker '05 and
Rachael Meads '92
Richard Menseck
Michael '87 and Kelli Meoli
Thomas '70 and Janet Meredith
Larry Messner '76 and Katherine
Messner '74
Jean Mohler Middleton '93

Mary Miers
Bryan Milburn '13
Alexander and Pamela Miller
Althea Vickers Miller '57
Gary '78 and Wanda '77 Miller
John '71 and Mary Ruth Miller
R. Craig '73 and Cynthia Miller
Sherry Miller '73
Carl and Judy Moore
Lee '76 and Beverly Moore
Amy Moore-Luettke
Stanley Mopsik and
Wendy Sykes Mopsik
Valerie Moreno
Mary Ann White Morgan '53

Robin Longerbeam '88 and
William Moses
Kenneth Moss
Dale Mott
Jeanne Muir and James Ford
James and Cheryl Mulhall
Lannie '67 and M. Linda
Mullenax
C. Randal '77 and Lucinda '75
Mullett
Loretta and Hoye Muncy
Anne Grissinger '74 and
Roger Munro
Barbara and Marsh '60 Myers



Left: In July 2017, Ken Harbaugh retired from Shepherd University after 45 years of service. Originally hired in 1972 to oversee Shepherd's print shop, postal services division, and office supply network, Ken went on to significantly influence and impact the culture and service of the university over the next four and a half decades. He earned a reputation as a respected advocate for the university employees and other matters pertaining to higher education at the state level thanks to his work on Shepherd University's Classified Employees Council, beginning with its inception in 1982.

Ken served as the group's elected representative to the Advisory Council for Classified Employees (ACCE), which represents classified employees at the state level on the Higher Education Policy Commission, where he actively worked with top legislators on key issues pertaining to higher education. Back on campus, he helped facilitate improved communication among employees, supervisors, and administration and cited his involvement with the CEC and ACCE as the most important work he performed at Shepherd.

It was his involvement with the Shepherd University Foundation, however, that Ken deemed most satisfying during his tenure. A longstanding member of the Foundation's Board of Directors, he and his wife, Kitty Nye Harbaugh '74, are the creators of two Foundation scholarships: the Ken and Kitty Harbaugh Scholarship and the Shepherd University Foundation Tours Scholarship. The couple also belongs to the esteemed Joseph P. McMurrin Society in recognition of those who wish to honor Shepherd through estate or other planned gifts. Additionally, Ken established the Shepherd University Classified Employees Scholarship on his own.

"I completely enjoy working with the Foundation," said Ken, pictured here with Dr. Marie DeWalt, director of human resources, at Shepherd's annual employee recognition luncheon. "Knowing we can give out almost \$2 million in scholarships and awards each year is a big charge to me. It's fun to help give away money!"

Cecelia Mason



Cecelia Mason

Above: Shepherd University Foundation President Michael A. Smith '89 was the recipient of the President's Award, presented by President Mary J.C. Hendrix '74 at Shepherd University's 144th Commencement Ceremony on May 6, 2017. Mike received the award in recognition of his extensive contributions to the university, including his support of Shepherd's successful endeavor to create a College of Business. In July 2016 as part of the Foundation's Business 2020 Campaign, Mike issued a \$250,000 challenge grant to support the revitalization of the business program, the first-ever challenge at this financial level for the university. The challenge was met by supportive donors, and more than \$650,000 were subsequently raised for the business school.

Mike is the vice president of Valley Proteins, Inc., a family-owned business in Winchester, Virginia, founded by his grandfather more than 60 years ago. The company's focus is on creating renewable resources for animal feed and contributing to a cleaner environment by developing clean energy bio fuel. Mike earned a B.S. in business from Shepherd in 1989 and was a member of Tau Kappa Epsilon fraternity, serving as the group's fundraising chair, a position that prepared him for his philanthropic interest in Shepherd University after he finished his degree. He served as the Foundation's fifth president from 2013-2017 and continues on now in the role of vice president. Mike has endowed two funds through the Shepherd University Foundation: the Gerald F. Smith Memorial Scholarship in honor of his father and the Edward L. Snyder Chair for Business honoring his grandfather.

An avid horseman, Mike is a two-time national champion and was at one time in consideration to be an Olympic equestrian until a riding injury prevented him from attaining this goal. With his Olympic dreams dashed, Mike enrolled as a student at Shepherd University due to its close proximity to his home and horses. In retrospect, he says it was a serendipitous decision that resulted in a fantastic experience.

Bruce Myers '73 and M. J. Le May Myers '76
 Darla and Richard Myers
 Marsh '60 and Barbara Myers
 Olivia Myers '76
 Gary '87 and R. Lynn Funkhouser '86 Najaka
 Justin and Kerri Namolik
 Gwendolyn Nash
 Walter '55 and Margaret Neely
 Roger '73 and Margaret Newcome
 Dawn Newland
 Barbara '52 and Richard Nickell
 Karen Roach '75 and Thomas Niedermeier
 Alan '56 and Geraldine Oates
 Max O. Oates, Jr.
 T.K. and Ann Oates
 Raymond V. O'Connor, Jr.
 James '57 and Ellen Keeler Omps
 Katy Orr '02
 Melonie Orr
 Carol Ann Orsini
 Travis '89 and Liz Osborne
 Leah Ostrow
Garland H. Ott '62*
 Donald '60 and Charlotte Painter
 Walter W. Painter '68
 Elizabeth Pakenas
 Kelly Pannill '05
 Helen Papeika
 Michael R. Pappas
 Mildred Coffinberger '85 and Robert Park
 Joshua Parker '14
 Shirley Parsons
 Kevin Pawlak '14
 Allen P. Peacher '71
 James R. Pearson '91
 John '63 and Yvonne Peiffer
 Luanne Pensabene
 J. Stephen '73 and Kathleen Peregoy
 Thomas L. Perry
 Gary '67 and Kim Phalen
 Judith '92 and Clarence Pharr
 Rebecca Phipps
 Charles '82 and Tammie Pierce

***McMurrin Society Member**
***President's Club**
 †Deceased during 2016-2017

Gregory and Mary Plourde
 David '77 and Barbara Stewart '77 Plume
 Philip T. Porterfield III
 Elizabeth Bushong '72 and David Potter
 Robert '82 and Beth Hinerman '82 Potter
 Emily '64 and Russell Potts
 Shelby Potts
 Walter Powell
 Craig W. Price
 Karen Price
 Melissa and James Price
 Norman G. Price '56
 Tony '93 and Shelly Price
 Cheryl Pullen
 Burt Pumroy
Jeffrey '88 and Beverly Schwartz '87 Purnell*
 Cynthia Ransom
 Timothy '00 and Jamie Ricca
 Ready
 Diane Rehm
 Richard and Kathleen Reid
 Kevin G. Reilly '75
 Mark Remington '86 and Lesley Sisk
 Maria Remsch
 Dale and Laura Renninger
 George '76 and Nena '77 Rhoderick
 Frederick '60 and Lindley Shockey Rhodes
 Faith Rice
 David '78 and Lynne Hudson '79 Richardson
 Gail and William Riggelman
 Patton '89 and Dawn Johnson '91 Roark
 George D. Roberts
 Patricia and John Roberts
 Andrew '85 and Laurie Umbach '85 Robertson
 Bryan '75 and Judith Robertson
 Jason '91 and Deborah Byer '94 Robertson
 Kathryn Robinson
 Anthony '61 and Lois Rocco
Mary Ann Frye Rogers '60*
 Roy Rogers '08 and Mary Theresa Wall-Rogers
 Donald T. Rohel
 Jennifer Rolston '95 and Patrick Shunney

Mary Ellen Ross
 Jill Rowland
 Patrick '67 and M. Christine Wzimerski '68 Ruda
 Rita Coleman '85 and Haydon Rudolf
 Amy Rush '87
 Terry and William Russo
 Thomas '74 and Fay Rust
 Clifton '75 and Shannon McBride '76 Rutherford
 Kathy and Michael Santa Barbara
 Lawrence and Susan Saunders
 Julianne Miller '84 and Mark Sausser
 Garland '64 and Erica Saville
 Eric Schaffer and Stephanie Slocum-Schaffer
 Beverly Schilling
 George and Susan Schramm
 Jonathon Schwartz '12
 Sandra Scott
 Elizabeth Sechler
 Tracy and George Seffers
 Stacy and Christopher Sefton
 Mary Wanger Selove '66
 J. Tevis '86 and Pamela Sensel
 John and Stacy Shaw
 Robert Shaw and Katherine Pennington Hutson
 R. Michael Shepp and Janet Olcott
 Harriett Shortley Sherwood '69
 Edward '73 and Diane Michael '73 Shewbridge
 Paul Stephen '62 and Patricia Brown '67 Shirley
 Dennis Shontz
 Jeffery '04 and Susan Short
 Shirley and William Shrieves
 Linda Regner '82 and William Sickel
 Barry Silverman and Kathleen Stratton
 Suzanne and George Simpson
 Michelle Skinner
 Thomas D. Slack '83
 Eileen and Timothy Smasal
 Lynne Smeltzer '03
 James '51 and Evelyn Smith
 Julius Smith
 Karen Wilson Smith '84
 Peter and Victoria Short Smith
 Rhonda Smith and Byron Wiggs

Right: The annual McMurren Scholars Association Scholarship was established in 2011 in honor of the 50th anniversary celebration of the prestigious McMurren Scholar Award, the highest academic honor granted by Shepherd University. Created by the McMurren Scholars Association (MSA) and designated for recipients of the award pursuing graduate work at Shepherd, it holds the honor of being the first privately funded scholarship for the university's graduate program, having funded a \$1,000 scholarship each year in the four years since its inception. In celebration of the award's 55th anniversary in 2016, the MSA challenged all McMurren Scholars to make gifts to endow the McMurren Scholars Association Scholarship so that it may continue to financially assist deserving graduate students into perpetuity. Scholars responded enthusiastically with privately funded gifts in order to successfully reach the \$25,000 goal.

Christopher Korcsmaros '13 of Martinsburg, is the first recipient of the newly endowed MSA Scholarship. "Receiving this scholarship award tells me that Shepherd, as an institution, recognizes academic discipline and high achievement," he said. Christopher entered the university's Master of Arts program in college student development administration in the fall of 2017, after graduating from Shepherd in 2013 with a B.S. in business and economics.

The CSDA program is a 36-credit-hour graduate program for those who are interested in pursuing or advancing a career in collegiate student affairs or enrollment management. "My goal is to help students integrate into a world that is much larger than what they might have originally considered," said Christopher, who plans to pursue a career path serving college students in either academic services or residence life. He added that the MSA Scholarship will help defray the costs of graduate school so that he may focus on his work both in and outside of the classroom.



Cecelia Mason

Robert Smith
Theresa Smith '90
Edward Snyder and Nancy
Gunther-Snyder '90
Kelly Snyder
Rod Snyder
Vivian Snyder
Lucile Gunn '65 and Elgar Soper
Marcus L. Soriano '06
Nicholas '03 and Jill Prichett
Sowers
Howard and Rebecca
Nerhood '78 Speaks
John '88 and Holly Spickler
Devin Spinks
John and Pam Splaine
Karl '76 and Linda Spunich
Joseph '79 and Cornelia Ann
Ormdorff '74 Spurgas
Amy Standifer '11
Peggy Lanham '89 and Franklin
Stanley
Kenneth Stark, Jr.
**Daniel '69 and Joan Bartley '78
Starliper***

Elisabeth Staro
Margaret King Staubs '82
Jeffrey Stead
Phyllis Bott '59 and Colin Steele
Margaret McLurkin '59 and
Richard Stelle
Robert and Ruth Stephan
Michael '85 and Page
Athey '91 Stern
James D. Stewart '90
James and Louann Stovall
Edward '51 and Mary Ann
Strauss
C. Street
Thomas Sullivan '69 and
Claudia Bolen-Sullivan '67
John B. Sutton
Roslyn Barr Swick '75
Peggy Swisher
Judy Szymialis '62
Debra Griffith Tabler '78
Sarah Tawzer-Hegenbart '12
DeAnna and Christopher Taylor
Margaret W. Taylor
Ronald '63 and Charlotte Taylor

Teresa Taylor '90
Mary '77 and Lynn Tedrow
Sandra and Donald Teter
Dianne and James Thomas
Edward '76 and Rose Geger '76
Thomas
Jerry '66 and Reba Thompson
Lisa Thornburg '66
Susan Clohan '70 and Paul
Thorniley*
Rolando and Jovita Todas
James and Shirley Tolbert
Karen Tomimatsu '77
Anne Topper
Jason '01 and Traci Trenary '10
Brian M. Tribby
Robin Truax '76
J. B. and Kip Tuttle
Gladys Unger
Claire Urban '98
Robert and Candee Van Damme
Russell G. Voelker '92
Howard Wachtel and Marie
Tyler-McGraw
John O. Wagner III '06

Melessa Wagner '03
Kenneth '94 and Stephanie
Waldeck
John J. Walker, Jr. '74
Gary '78 and Anna Mary
Willingham '75 Walsh
**Gina Bennett '10 and Robert
Walters***
H. Alexander '61 and Linda
Wanger
Robert '55 and Cassandra Wantz
Barbara Ware '76 and
Margaret Myers
Dixie Weaver
Jack and Mary Weigel
Tina and Kirk Wennerberg
Harding '70 and Claudia Wescott
Claire Micco and Daniel West
Jack '55 and Ann West
Peter West
Thomas White
William B. Whitlock IV '95
Douglas '70 and Judith Weed '66
Whitman

Helen Fisher '65 and Robert
Whitmer
J. Calvin '69 and Constance '80
Whittington
Harry and Helen Wilkins
John E. Williams, Jr. '68
Reynolds '59 and Nancy
Fritts '59 Williams
Lisa Clem '73 and Jim Willott*
Pamela Link '69 and John
Wilmer
Paul '74 and Patricia Wright '73
Wilmoth
Debra and Robert Wilson
Mark '95 and Kimberly
Krams '89 Wilson
Rose Wilson
Arthur Wineburg and

Susan Brown
Melinda Winstead
Molly Witte
Cynthia Boyd '75 and Rodney
Woods
Mary Woolley
Mervin and Beverly
Burkhart '69 Yeagle
Chelsey and Lynn Yellott
Everett L. Yore '83
Yifan Zhang
William Zimmer
Adam '04 and Nadine '04
Zimmerli
Dale '58 and Dorothy
Zimmerman
Cecilia Zindel '79
Tracy A. Zullo '95 ♡

For gifts below \$100:

The Foundation wishes to thank its donors for their gifts of all sizes. Every gift benefits our students, faculty, and academic programs. To view a list of gifts made below the \$100 level, please visit www.shepherduniversityfoundation.org/stories-and-recognition/recognition.

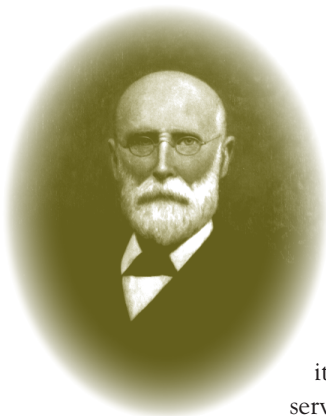

Joseph P. McMurran Society

The Joseph P. McMurran Society was established to honor those individuals who wish to provide for the future of Shepherd University with a planned gift or bequest. The McMurran Society provides recognition of donors who have made such plans and hosts events to honor the Society members as well as keep them informed about the progress Shepherd University is making and its plans for the future. The McMurran Society bears the name of Joseph P. McMurran, Shepherd's first principal (president), who served from 1871 to 1882. This list includes all living members during the 2016-2017 year.

John E. '71 and Sally Z. '71 Adams
Shepherdstown

Michael M. Athey '62
Shepherdstown

Fred M. and Jane Baer
Hagerstown, Maryland

Thomas L. Banks '54
Williamsport, Maryland

Helen Cook Barrow '40
Fairfax, Virginia

Linda R. Bartle '69
Hanover, Maryland

Mary C. Bell
Shepherdstown

William Blair and Susan Mentzer-Blair '72
Knoxville, Maryland

Roland J. Brown
Summerfield, Florida

Clarence E. and Dolores J.[†] Burdette
Charleston

Jean S. Carper '52
Shepherdstown

Brian P. and Paula Mays Coupe '71
Alexandria, Virginia

W. Ross '58 and Karen S. '69 Cunningham
Hagerstown, Maryland

Mark H. Curley
Cleveland Heights, Ohio

James M. '59 and Mary Jane '60 Davis
Shepherdstown

Robert L. Dotton '65
Grand Island, New York

David L. and Cathy Dunlop
The Villages, Florida

Carol Ann Van Evera Durand '64
Reston, Virginia

Richard S. Durham
Kearneysville

John L. '61 and Pat M. '60 Egle
Shepherdstown

Erdem I. Ergin
Shepherdstown

Philip W. '62 and Judith Ann Fearnow
Martinsburg

David Blair Flett
Glen Mills, Pennsylvania

Jean L. Gans
Grafton

Elsie T. Grant '62
The Villages, Florida

Carole B. Griffith
Shepherdstown

Kenneth E. and Kitty N. '74 Harbaugh
Williamsport, Maryland

Anders H. and Ann Witherspoon Henriksson
Harpers Ferry

Dale C. Hicks '61
Martinsburg

Lily R. Hill
Chagrin Falls, Ohio

Paul W. '58 and Luella Jo Hillyard
Winchester, Virginia

Dot E. '12 and Allison D. Hively
Lakewood Ranch, Florida

Robert A. Holmes '64
Atlanta, Georgia

Michael W. Hudson '72
Toms River, New Jersey

Barbara A. Humes '70
Harpers Ferry

Ann Wilson Hummer '69
Frederick, Maryland

Stanley O. Ikenberry '56
State College, Pennsylvania

Lee E. '60 and Wanda T. '61 Keebler
Martinsburg

Mary Ellen Kline '51
Martinsburg

Diana Dickey Koski '68
Waynesboro, Pennsylvania

William A.S. and Monica W. Lingenfelter
Hagerstown, Maryland

Elizabeth S. Lowe '52
Shepherdstown

Kenneth F. '71 and Mary F. '70 Lowe
Shepherdstown

Allen L. '67 and Sara T. '67 Lueck
Shepherdstown

Eugene M. Lugat '83
Reisterstown, Maryland

Andrew D. Michael '75
Berkeley Springs

C. David '63 and Barbara L. '53 Miller
Williamsport, Maryland

Thomas W. Miller
Shenandoah Junction

Nancy E. Needy '55[†]
Martinsburg

David T. '76 and Betsy B. '78 Newlin
Winchester, Virginia

Philip A. '67 and Gwen C. Noll
Martinsburg

Mary Elizabeth Oates
Shepherdstown

Garland H. Ott '62
Charles Town

Travis M. Propst '95
Atlanta, Georgia

Jeffrey '88 and Beverly '87 Purnell
Freeland, Maryland

John T. Reynolds '64[†]
Martinsburg

Mary Ann Rogers '60
Martinsburg

Zoë Haynes Seale
Gainesville, Florida

Suzanne Shipley and Randall J. Wadsworth
Wichita Falls, Texas

Eleanor Ann Shirley '51[†]
Shenandoah Junction

Elvin W. Sill '59
Arlington, Virginia

William T. Simmons and Jane M. Cook '05
Shepherdstown

Stephen G. Skinner
Charles Town

Dennis D. and Anne Stewart '67 Small
Shepherdstown

Michael A. Smith '89
Middleburg, Virginia

J.J. Sorrenti II '88
Sewickley, Pennsylvania

Philip W. Spaulding '67
Marco Island, Florida

Daniel C. '69 and Joan B. '78 Starliper
Martinsburg

Mark and Barbara S. Stern
Scottsdale, Arizona

Larry A. '60 and Nancy L. Strite
Midlothian, Virginia

Patricia A. Thompson
Cape Canaveral, Florida

Robert Schell Ulrich
Montoursville, Pennsylvania

Gina M. Walters '10
Martinsburg

Charleen L. Watkins
Springfield, Virginia

James A. Watson
Morgantown

Margaret R. Welsh '61
Martinsburg

Lisa H. Willott '73
Sarasota, Florida

George A. Wilson '59
Shepherdstown

Karl L. Wolf '70
Shepherdstown

John H. '88 and Lisa M. '87 Wolff
Hamilton, Virginia

John P. '78 and Anne M. Wood
Fairfax, Virginia

Charles H. '59 and Peggy J. Woodward
Martinsburg

James K. '70 and Gladys L. Wright
Gainesville, Virginia

Charles S. '56 and Jacqueline S. Yates
Spotsylvania, Virginia

[†] Deceased during 2016-2017

Corporate and Organization Donors

Heritage Circle

\$250,000-\$499,000

The Nora Roberts Foundation

Governor's Circle

\$100,000-\$249,000

Estate of Eunice Schneider Officer

Estate of Thomas Guy Reynolds, Jr.

Frada L. Fine Trust

Leadership Circle

\$50,000-\$99,999

Estate of James C. Price

James Moler and Katherine Moler

Charitable Trust

Jefferson Distributing Co., Inc.

Shepherd University Foundation

Smallwood and Small Insurance, Inc.

Partner's Circle

\$25,000-\$49,999

Carlson Family Foundation

Estate of A. Marie Eackles

President's Club

\$10,000-\$24,999

Estate of Susan O. Barrick Living Trust

Scott Electric

United Bank, Inc.

Valley Proteins, Inc.

West Virginia Humanities Council

Shepherd Club

\$5,000-\$9,999

Argos

BB&T

Bronfman E.L. Rothschild (formerly

Capital Fiduciary Advisors, Inc.)

Jefferson County Development

Authority

Jefferson Security Bank

LaSalle Hotel Lessee, Inc.

Ours, Lawyer, Lewis and Co., PLLC

The Pittsburgh Foundation

United Capital Financial Life

Management

Wells Fargo Foundation

Younis Orthodontics

Rumsey Club

\$1,000-\$4,999

Apex Homes and Business Rentals

Brown's Auto Care Center, Inc.

CA, Inc.

Center for Orthopedic Excellence, PLLC

Congressional Term Limits

Foundation, Inc.

Delta Sigma Pi, Epsilon Kappa Alumni

Association

Doc's Tea

Enterprise Holdings

First Energy Foundation

Guy and Guy Masonry, Inc.

Harkins Builders

Harry C. and Reba C. Rickard Trust

Holtzman Management, LLC

Independent Oil and Gas Association

of West Virginia, Inc.

Jefferson Utilities, Inc.

KRM Associates, Inc.

La Societe Des 40 Hommes et

8 Chevaux

Moore for West Virginia

Northern Contracting Company, LLC

Pack Horse Ford Chapter, NSDAR

Pill and Pill, PLLC

Potomac Pedalers Touring Club

Revive America PAC

Robert Louis Katz Medical Research

Foundation

Rotary Foundation of Shepherdstown

Scales Law Office

Shepherdstown Pharmacy

Stan and Sandy Enterprises, Inc.

State Farm Insurance Co. -

Jerry W. Williams

State Farm Insurance Companies

Foundation

Steinway and Sons

Verizon

W. Harley Miller Contractors, Inc.

West Virginia Library Commission

Potomac Club

\$500-\$999

The Station at Shepherdstown, Inc.

Bavarian Inn, Inc.

The Bennett Agency

Corporation of Shepherdstown

Ezekiel's Place Retreat Center

First United Bank and Trust

Globe Travel

(continued on page 28)



Left: In 2016, Shepherd University Athletics established the Ram Partner Program, expanding opportunities for businesses to support the Rams and gain visibility with fans and university alumni. Following one of its most successful football seasons ever, Shepherd constructed a hospitality pavilion overlooking Ram Stadium, where corporate sponsors may host events and watch football games. The pavilion was sponsored by Smallwood and Small Insurance, giving the Martinsburg-based firm naming rights to the pavilion and other top-level benefits in the Ram Partner Program.

The Ram Partner Program promises to expose participating businesses to 5,000 Shepherd students, faculty, and staff and 22,000 alumni throughout athletic venues around campus. Depending on the level of sponsorship, benefits of the program include web advertisements, corporate banners displayed at select athletic home fields, logos on select sports schedule posters, season tickets, premier parking during football games, corporate sponsored in-game contests, invitations to exclusive Ram Nation nights, football media day luncheons, and exclusive Ram Nation Under Armor gear. Sponsorship levels vary from \$500 to \$10,000, with a portion that is tax deductible.

In addition to Smallwood and Small Insurance, Shepherd is proud to recognize the following businesses in the Ram Partner Program for the 2016-2017 year:

All-Star Limousine • Center for Orthopedic Excellence • Clarion Hotel and Conference Center • Electronic Interiors • Greentree Reality • Jefferson Security Bank • KRM Associates • Lowe Hospitality Group, LLC • Lowe Real Estate Group, LLC • Moseley and Associates • Moseley Family Investments, LLC • Ours Lawyer Lewis and Company, PLLC • Shepherdstown Pharmacy

Donors by Class Year

Class of '40

Helen Cook Barrow*

Class of '48

Gilbert B. Miller, Sr.
Agnes Hull Tabler

Class of '50

Virginia Higgs Downey
Fred M. Novak

Class of '51

Doris Clevenger Costello
William M. Downey
Clara Evans
Richard F. Harmison
James F. Smith
Edward R. Strauss
Olin L. Yoder

Class of '52

Jean Smith Carper*
Gilbert L. Hendricks, Jr.
Elizabeth Snyder Lowe*
Barbara Nickell
Mary Short Spriggs

Class of '53

Eugene D. Asbury
Marian Oates Booth
Barbara Lewis Miller*
Mary Ann White Morgan
Douglas M. Roach
Joan G. Roach†
Jane Wiltshire Snyder

Class of '54

Thomas L. Banks, Jr.*
Rae Tennant Banks
Charles E. Blake
Margaret Gore Covington
Jane Downey
Jean Elliott†
Regina Jones
R. Dale McCormick

*McMurrin Society Member

†President's Club

‡Deceased during 2016-2017

Bettie Newkirk Porterfield
Norma Morris Siler*

Class of '55

William Golden
Robert M. Horn
Bonnie Smith Long
Nancy Needy*‡
Walter F. Neely
H. Kiehl Poffenberger
Robert A. Wantz
Jack L. West

Class of '56

James L. Blackford
Dudley B. Brown
Edward E. Burgee
Donald J. Dahlin
Ralph A. DiPasquale
Patricia Gageby Henkes
Stanley O. Ikenberry**
Reita Marks
Edward P. Maugans
Franklin M. Mills
Alan B. Oates
William A. Penn
Norman G. Price
J. David Rickard
C. Richard Snively, Sr.
Charles S. Yates*

Class of '57

Lynne Scafati Blackwood
Linda Cooper Carter
Edward C. Castle
Nina Pownall Dipasquale
Claude S. Flagg
James B. Hall
Sallye Morgan Heffle
George A. Hott
Robert C. Hughes, Jr.
Margaret Jackson Smelley
James G. Leslie
Althea Vickers Miller
James M. Omps
Norman Secrist
Donald F. Taylor, Sr.
Emily Miller Waters
Austin J. Webber

Class of '58

Don D. Andrews, Jr.
James S. Artz
Retha Busey
Gary T. Cooper
George R. Duncan
Charles G. Funk
Paul W. Hillyard, Jr.*
Anna Lou Cummins Kalta
Jo Ann Jackson Knode
William E. Knode, Jr.
Taylor R. Rudd
Betty Unger Secrist
Carl O. Stewart
D. Blaine Weaver
Rosemarie Tutwiler Williams
Dale F. Zimmerman

Class of '59

Norman F. Bradford, Jr.
James W. Brown
David L. Chicchirichi
John F. Ermerins
Leo R. Fogg
Charles H. Freeland
Frederick D. Greco
Robert D. Harman
R. William Isherwood
Neville L. Leonard, Jr.
Norman G. Lineburg
Homer R. Pankey
Phyllis Bott Steele
Margaret McLurkin Stelle
Dorothy Taylor
James L. Taylor
Nancy Fritts Williams
Reynolds M. Williams, Jr.
Charles H. Woodward*

Class of '60

Dorothy Boltz L. Coyle
W. Merle Cornelius, Jr.
Pat Moler Egle**
Delores Jackson Foster
Nikki Timbrook Isherwood
Lee E. Keebler*
Richard E. Kuninger
Charles A. Lochbaum, Jr.
Ira D. Manross
Anthony D. Merceruio
Marsh H. Myers, Jr.

Donald L. Painter
John C. Potts, Jr.
Joseph J. Renn III
Frederick W. Rhodes
Mary Ann Frye Rogers*
Larry A. Strite*
Richard S. Strite

Class of '61

Roger A. Barney
John L. Egle, Jr.**
Roger W. Forsythe
Dale C. Hicks*
Mary Bland Hill
Doris Holsinger Hilton
Wanda Tucker Keebler*
Richard L. Keiter
Richard L. Knode
Lawrence H. Leonard, Jr.
Roy E. Lutman
Joan Little Manross
Clyde E. Miller, Jr.
Nancy Nolen
G. Norris Rath
Anthony Rocco, Jr.
Linda Walden Rudd
Donald H. Shirley
Joseph E. Szymialis
Ronald W. Taylor
H. Alexander Wanger
Edna Jean Webber
Margaret Ramey Welsh*

Class of '62

Robert A. Absher
Ramon A. Alvarez*
Michael M. Athey*
Dorothy Taylor
Walter A. Barr, Jr.
Pedro O. Diez
G. Benjamin Dillow
Philip W. Fearnow*
George E. Fries
Lorna Benner Frye
Elsie Turner Grant*
Carole Drake Greco
David L. Grove
Orie Thomas Harman
Mary Ellen Kisner Harrison
C. William Hill, Jr.
Juanita Wendell Hollar
Garland H. Ott*
George C. Rutherford
Elizabeth Davis Salmon
Paul Stephen Shirley
Judy Szymialis

Linda Cook Yoder

Class of '63

Bonnie O'Rourke Brannon
Harold C. Carl II
C. Lee Cook
Annamae Rohanic Darton
Ronnie E. Engle†
Larry W. Layman
Helen Egnor Leonard
Gary L. Lushbaugh
Maurice W. Martindale
Larry W. Masters
C. David Miller*
John Peiffer
Lucretia Leather Reaves
Jeffrey S. Shultz
James O. Stup
Ronald C. Taylor
Sandra Carlotti Zimmerman

Class of '64

Dan A. Baker
Arlene Kauer Batten
William G. Bowen
Lee W. Bullwinkel
C. Stephen Clem, Jr.
Joann Campbell Cohen
John W. Deputy, Jr.
Joyce Pulley Deputy
Carol Ann Thacher Van Evera
Durand*
Sandra Carson Everly
Joyce Akins Fletcher
William G. Gess
Barbara Puckett Greenstreet
Robert M. Grim, Jr.
Charles E. Higdon
William M. Hine
Robert A. Holmes*
Walter B. Knott
Catherine Lantz
James A. Millar
H. Richard Miller
Alfred A. Phillips
Emily Potts
Ronald R. Reeder II
John T. Reynolds*
Garland D. Saville
Edwin G. Stanfield
Robert J. Terpening, Jr.
Clifton R. Tusing
Jack R. White
Gail White
Shirley Wiltshire

Class of '65

Karen Emmart Baker
James E. Barb
Connie Rectenwald Barr
James E. Boyd
Peggy Byrd Carroll
Carole Hall Carter
Carolyn Carpenter Derr
Hugh M. Derr, Jr.
Jane Dorrier
Robert L. Dotton*
F. Richard Gastley
Patricia Gordon Hine
Aetha Champ Kees
James W. Kinkead
Virginia Meininger Kinkead
Mary Jane Jones Knode
Frank L. Lambert
Stefanie Bell Low
Ralph D. Ludwick
Ann Shanholtz Ludwick
Phyllis Miller McCleaf
Hugh A. McNaughton
Edward L. Meyers
William R. Passwaters
Ann Perricone
M. Marsha Clark Plybon
Rollin O. Powell
Stanley W. Rote*
Lucile Gunn Soper
Donnagean Eyerl Talbert
Franklin O. Turner
Mary Merchant Wharton
Helen Fisher Whitmer

Class of '66

Barbara Hampton Collins
John Doyle
Wayman K. Everly
James E. George
Sally Ann Myers Greenfield
Russell T. Johnson, Jr.
Anne Kerfoot
Suzanne Harsh Kershner
Gary G. Lewis
Darleen Miller
Larry Mullin
Edgell F. Pyles*
Jane Rissler
Mary Wanger Selove
Janet Sherrard
Robert L. Sperow
Carolyn Hare Story
James M. Story
Jerry D. Thompson

Lisa Thornburg
Sandra Frye Van Metre
Joseph V. Walter III
Ronald L. Weagley
Judith Weed Whitman
Mary Wysong

Class of '67

Richard C. Adams
Earl R. Batten
Paul C. Bishop
Bo Ann Bohman
Claudia Bolen-Sullivan
Warren L. Carter
Paige Chapman
Wayne E. DeLauter
Leo E. Duncan
Sue Taylor Edwards
Susan Davis Goble
Sarah Holme Harris
Mark H. Hilt
Harrison E. Lanham, Jr.
Samuel K. Lucas
Allen L. Lueck*
Sara Taylor Lueck*
Charles E. Lutman
Wallis Snyder Magaha
Lannie C. Mullenax
James Murray
Harriet Myrick
Philip A. Noll*

Gary L. Phalen
Judith Howard Pitzer
Gary A. Pope
Carolyn Myers Pope
Arlene Young Rose
John W. Rose
Patrick B. Ruda
Thomas R. Shepherd
Patricia Brown Shirley
Linda Kerns Shock
Anne Stewart Small*
Judith Magaha Smith
Carolyn Rexrode Smith
William E. Valentine
Elizabeth Strider Walter
Rebecca Wiley Wilson

Class of '68

Cynthia Thurston Ball
Bill Chapman
James W. Crumbacker
Margaret Seidler Demer
Ronald E. Dickerson
C. Elaine Hamner Friend

James V. Frye
Kay Dill Gabbert
Jill Gann
Roy L. Gindlesperger
Harold R. Grau
Maritta Perry Grau
E. Wayne Harris
Mary Cockey Hoeltzel
Delmas M. Humphreys
Mary Johnson
Samuel R. Johnston
Susan Holden Keegan
Jerry P. Kerr
David C. Little
Patricia Willey Moore
Walter W. Painter
James H. Porter
Charles L. Rannells
John K. Rentch, Jr.
Scott D. Rightmyer
Colleen Teare Rigot
M. Christine Wizmerski Ruda
Sandy McDaniel Shepherd
Philip M. Shultz
James W. Staley
John P. Strider
Sylvia Myers Stubbs
Richard S. Wachtel[†]
John E. Williams, Jr.
Mary Alice Chittum Wright

Class of '69

Roger C. Anderson
Arthur J. Auxer III
Allen H. Barr
David M. Bartlett
Linda Dodson Bartlett
Franklin A. Bell, Jr.
Raymond C. Bennett
C. Lynn Wiley Bennett
Sharilyn Bovey
Susan Carpenter
Lynn L. Carr
Walter E. Duke
Cheryl Flagg
John C. Gladhill
Amon A. Grantham, Jr.
Jeffrey C. Hedges
Edwin F. Hoeltzel, Jr.
Ann Wilson Hummer*
Jerald McGraw
Linda Largent McGraw
Thomas E. Painter
James J. Pulchine, Jr.
David B. Rigot



Cecelia Mason

Above: The annual Emeritus Club Luncheon, held this year on May 5, 2017, reunited three Shepherd alumnae, all education majors during their time on campus. In addition to their joint major, Anna Lou Kalta '58, Mary Lou Hill '61, and Althea Vickers Miller '57 share another common bond—all three have continued to support their alma mater in various ways throughout the years.

The benefits of annual giving are as numerous as they are gratifying, allowing alumni and friends to stay informed about current happenings on campus while supporting the university financially. Contributions to the Shepherd Fund, in particular, provide vital and unrestricted financial support for virtually every aspect of the Shepherd experience, including student scholarships. The Shepherd University Foundation welcomes gifts of all sizes—every gift makes an impact. To learn more about annual giving opportunities, contact Stacy McFarland at 304-876-5526 or smcfarland@shepherd.edu.

Cathy Millard Schreiner
Harriett Shortliff Sherwood
Judy Snyder
Daniel C. Starliper*
Linda Margroff Strider
Thomas M. Sullivan
James G. Thompson
J. Calvin Whittington
Pamela Link Wilmer
Sharon Jackson Wysong
Beverly Burkhart Yeagle

Class of '70

Susan Johnston Aliveto
Carolyn Cline Anderson

Judith Harris Armstrong*
Paul V. Armstrong*
Gary C. Ball
Gary E. Barr
Betty Boward Bennett
Rebecca Ware Borman
Ronald A. Breeding
Sharon Devol Brown
James D. Edwards
Roger P. Engle
Melanie Files
William D. Frazier
Vicki Fulk
Kitty Morison Hall
Cheryl Miller Hawkins

Lawson L. Hockman
Barbara Humes*
Joyce Harman Joslin
John D. Kafton, Jr.
James R. Keegan
Mary Ellen Blue Kirk
Jo Shanholtz Largent
Lynn Fisher Little
Mary Battista Lowe*
Thomas R. Meredith
Robert E. Moore
Dotty Piccolomini
Mary Silvester Rannells
Linda Riegler
James S. Scott, Jr.

Lynn Whittington Snow
Mary Staley
David L. Taylor
Susan Clohan Thorniley*
Harding P. Wescott, Jr.
Douglas H. Whitman
Wayne A. Whitmore
Karl L. Wolf**
James K. Wright, Jr.*

Class of '71

John E. Adams*
Sally Zemke Adams*
James H. Albright
Richard D. Alger

Frank Aliveto
 Barbara Sherman Barr
 Edward L. Cannon
 Jack R. Coulter
Paula Mayes Coupe*
 Arthur R. Crumbacker
 Mary Shipe Duke
 Barbara Kilmer Fortney
 Barbara McDonald Frankenberry
 Beverly Skinner Hughes
 Cynthia Grubb Jones
 J. Donald Jones
 Treva Griffith Kerns
 Carolyn Nelson Kerr
 Garry R. Kilmer
 Mariland Lee
 J. Douglas Lewis
Kenneth F. Lowe, Jr.*
 John Andrew Messer
 John M. Miller III
 Patricia Schneider Moore
 Frederick W. Morrison, Jr.
 Sharon Rider Mueller
 Edward L. Ostrowski, Jr.
 Allen P. Peacher
 Barbara Hunt Pichot
 John R. Pichot
 Joyce Plitt Rath
 David L. Sullivan
 Barbara Taylor
 Sandra Vandevander
 Gerald R. Walter
 Connie Washburn
 Nelda Grubb Williams
 Jerry W. Williams
 Norma Jean Wilt
 Dennis N. Workman
 Jean Norman Workman

Class of '72

John M. Albert
 J. David Bardsley, Jr.
 Kenneth C. Barney
 Susan Bowers Bonebrake
 Scott D. Boyer
 Susan Papola Breeding
 Robert M. Bryan
 Karen Braithwaite Canby
 Patricia Cheney Cannon
 Robert G. Carney
 Janice Harriman Crowell

***McMurrin Society Member**

***President's Club**

[†]Deceased during 2016-2017

Wilma Cooper Elliott
 Harvey Eye
 Clark D. Fortney
 Robert H. Frankenberry
 Rebecca Friel
 Richard W. Hare
Michael W. Hudson**
 Barbara Hunt
 Betty Teets Hutsler
 Robert H. Jensenius
 William C. Lind
 Richard L. McDonald
Susan Mentzer-Blair*
 Aldeth Wade Moore
 Robert T. Myers, Jr.
 Elizabeth Bushong Potter
 Mary Ann Robertson
 Quay Scott
 Ronald E. Snow
 B. Lee Snyder
 Louis T. Tiano
 Nancy Esterline Tornello
 Stephen G. Wildasin

Class of '73

Dennis L. Barron
 Dennis L. Boyles
 G. Jeffrey Brown
 Paul E. Brown
 Sherry Miller Brown
 Larry A. Burkhart
 Laura Dorsey Crosby
 Janice Newbraugh Danhart
 Paul H. Deaner
 Keith B. DuBois
 Brenda Willingham Eisenhart
 J. Lisa Franzen
 Susan Gemeny
 Mina Goodrich
 David E. Hansen
 Patricia Hare
 Phylliss Twigg Kafton
 Charles F. Kauffman, Jr.
 John W. Kelley
 Donna Brake Kuhn
 J. Paige Ledford
 Joyce Wotring Ledford
 Jacqueline Mears Lutgen
 Lawrence L. Manypenny
 Curtis G. Mason
 Judith Anderson Matlick
 Roy W. Matlick
 Richard D. Miller
 R. Craig Miller
 Bruce A. Myers

Roger L. Newcome
 J. Stephen Perego
 John E. Piccolomini
 Lois Barrett Pierce
 Joan Walker Pope
 Diane Michael Shewbridge
 Edward L. Shewbridge
 David B. Strider
 Glenn Twigg, Jr.*
 Susan Miller Wagner
Lisa Clem Willott*
 Patricia Wright Wilmoth*

Class of '74

Douglas T. Alexander
 Manuel P. Arvon II
 Thomas E. Barnhart
 Denise Burns
 Michael S. Calhoun
 Shellie Chambers
 Stephen E. Clarke
 Jaye W. Copp
 Robert F. Curry
 Sue Smith Dowden
 James R. Fleenor
 M. Wayne Goodrich
 Jan Hafer
Kittylee Nye Harbaugh*
 Mary J.C. Hendrix
 Billie Jean Feller Jensenius
 J. Nicholas Kercheval
 Christian T. Koerner*
 Deborah MacCormack Koerner*
 Gerald L. Krause
 Dorothy Lloyd Lorenz
 John H. Lorenz
 Judith Gray Martin
 Katherine Potter Messner
 James L. Moore
 Anne Grissinger Munro
 Jay S. Murphy
 Mark E. Osbourn
 Robert H. Pope
 Joanne Rossi
 John D. Rowland
 Thomas E. Rust
 Jerome J. Smith
 Ronald L. Smoot
 Donald G. Specht
 Cornelia Ann Orndorff Spurgas
 Brenda Staley George
 Linda Staub
 Marina diGirolamo Tiano
 Carol Miller Vogler
 Michael E. Wagner, Sr.

John J. Walker, Jr.
 Allan J. Warsaw
 Paul E. Wilmoth
 Betty Wojcik

Class of '75

Clayton A. Anders
 Allaine Barney
 Patricia Barrow Scrivener
 Alan L. Brill
 Jody Butler Carter
 Linda Campbell
 Christopher B. Carter
 Gayle L. Conner
 Bruce E. Cronise, Jr.
 Jeffrey S. Davis
 Clark A. Dixon, Jr.
 Gary A. Donley
 Millard Dowden
 Carol Faucett
 Kerry Hartsell Grantham
 Keith E. Harsher
 D. Frank Hill III
 Bradford G. Hoover
 Janice Hughes
 Stephania Masenheimer Kitchen
 Linda Lamb
 Melinda Wilmore Landolt
 Toni McConnell Leslie
 Adam B. Link III
 Cheryl Agee Losh
 Kathleen Manahan
 Jeannette Hane Mendonca
 Lucinda Mullett
 Charles T. Neal
 Karen Roach Niedermeier
 Linda Burr Orr
 Joseph A. Papola
 Gerald L. Potter
 Donna Walter Printz
 Kevin G. Reilly
 Bryan D. Robertson
 Clifton L. Rutherford
 Patricia Sigle
 Pamela Butko Smith
 Nancy Digges Specht
 Roslyn Barr Swick
 Anna Mary Willingham Walsh
 Cynthia Boyd Woods

Class of '76

Susan M. Alsip-Lawson
 George W. Ambrose III
 Kenneth J. Boone*
 Marlyn Butts Brandfuss

Richard T. Brandfuss
 Garnett S. Canby
 Jeffrey T. Carr
 Rebecca Vickers Custer
 Debra Martin Dugger
 Doris Horner Fiddler
 Karen Upwright Fitzpatrick
 Judith Ford
 Theodore Gillette
 William W. Grantham
 Billy W. Harper
 John B. Hemphill
 Dana J. Holmquist
 Dennis L. Householder
 Richard W. Keller
 M. J. Le May Myers
 Mary Kay Doyle MacFarlane
 Larry K. Messner
 Thomas C. Miller
 Lee R. Moore, Jr.
 Aldine N. Moser, Jr.
 Olivia Myers
David T. Newlin*
 Valerie Owens
 George C. Rhoderick V
 Shannon McBride Rutherford
 Austin J. Slater, Jr.
 Karl D. Spunich
 Rose Geger Thomas
 Edward D. Thomas
 Robin Truax
 Barbara M. Barrow Ware

Class of '77

James C. Adams
 Susan Cranford Batten
 Ronald R. Bennett
 Richard B. Chaney, Jr.
 Ralph D. Clark
 Donald E. Clem
 Berniece Jackson Collis
 Lisa Enrietti Conti
 Valinda Dozier Dattilio
 Susan Davis
 James S. Deaner
 Pamela Clark Gillette
 Mark W. Goller
 Robin Grenke
 Pamela Brooks Hilliard
 C. Mark Hofe
 Steven A. Holmes
 Jennifer Peters Kohlhepp
 Rosanne Pentz Martin
 Enrico J. Massimino
 Lois Rebecca McDonald

Wanda Miller
 C. Randal Mullett
 Janice Young Papola
 Ralph E. Petrie
 Barbara Stewart Plume
 David L. Plume
 Gary L. Recher
 Nena Rhoderick
 Julie Cummings Shadle
 Joseph A. Siska, Jr.
 Mary Tedrow
 Karen Tomimatsu
 Betty Jane DeHaven Webber
 Faylee Wilt
 Jack K. Yankey

Class of '78

Dana Hendricks Anders
 Gerald A. Baker
 Carrie Kenney Basler
 Todd P. Bolton
 Wayne R. Canada
 Sara Cogan Canada
 Lisa Carper
 Alice Vollmer Carr
 Margaret Bires Cogswell
 Michele Dorsey
 Carolyn Gess Fleenor
 Gwen Mauck Frazee
 Rebecca Upton Grandle
 Sandie Grantham
 Deborah Horvat Hammond
 Daniel L. Herr
 Michael D. Hockman
 C. Gregory Hoover
 Betty Hott
 Douglas C. Huffer
 David A. Jackson
 Vicki Risinger Jenkins
 Ralph S. Kennedy
 Lois Kuhn
 Gerard J. Lawrence, Jr.
 Rebecca Mason Lidgerding
 James G. MacFarlane III
 Kim Davis Mercier
 Gary L. Miller
 Joseph B. Moles, Jr.
Betsy Newlin*
 David R. Richardson
 Rebecca Nerhood Speaks
 Mark L. Spessard
Joan Bartley Starliper*
 Debra Griffith Tabler
 John H. Tarmann
 Hali Taylor

Right: Dr. Carol Ann Van Evera Durand '64 enjoyed a unique perspective of Shepherd as the daughter of two prominent members of its community. Her father, Professor William R. (Pappy) Thacher, was a longtime member of the faculty and the first president of the Shepherd University Foundation, while her mother, Ruth P. Thacher, served as the Foundation's vice president and later as an honorary board member. It was her parents' commitment to education that inspired Carol Ann to become an educator herself. As a student at Shepherd, she continued to draw professional inspiration from her professors, whom she credits with doing a phenomenal job of preparing educators. Retired since 2004, the former reading specialist for Fairfax County Public Schools in Virginia continues to tutor and do volunteer work, citing reading as the most critical precursor to academic success.

Carol is also a member of the Joseph P. McMurran Society, an organization comprised of a special group of donors who have let Shepherd know they wish to provide for the future of the university with a planned gift. She joined the prominent organization through a bequest in support of the William R. Thacher Memorial Fund and the Van Evera Scholarship, a general academic award established in 1993 upon her son's graduation from Shepherd.

"My family set a wonderful example of generosity of service and donations to the university," said Carol Ann, pictured here at the annual Joseph P. McMurran Society Dinner Reception on April 29, 2017, enjoying a musical performance by music major and Foundation scholar Lucia Valentine. "I wanted to carry that on and possibly serve as an inspiration to future students."

Sam Levitan



Gary W. Walsh

Class of '79

Barbara Ashton Alexander
George D. Bragaw III
Cheryl Kelley Deane
David W. Foley
Dennis E. Frye
Carmel Devlin Goodwin
Michael E. Grant
Carolyn Groves
Robert C. Henshaw
Bertrand L. Iseminger, Jr.
Sally Gavin Jackson
Jill Jennings
David A. Kendig
Teresa Ring McCabe
Tamsen Farmer Molenda
Kenneth W. Peppard
Lynne Hudson Richardson
Joseph R. Spurgas
Nancy Jo Upwright
Cecilia Zindel

Class of '80

Gene R. Bartlett
Clay H. Beard

Todd M. Beard
Steven A. Chmielewski
Daniel G. Cogswell
Nancy Herridge Doss
Denis L. Doss
Mary Beth Dalgarn Dotton
Daryl J. Grove
Judith Bateman Hockman
Freda Lower Lee
Gail Nielsen Licata
Daniel H. Mason
Frances McFerren
Timothy B. McShea*
Joel D. Nahari
Timothy M. O'Connell
Tina Fawley Roach
D. Scott Roach*
Steven M. Roach
Cheryl D.L. Roberts
Carol Mason Rothman
Patsy Shewbridge
Joseph A. Siler, Jr.
Kimberly Basore Walls
Constance Whittington

Class of '81

Sharon Appel Beard

Martha Barney Beard
Michael F. Cajigao
James S. Dailey III
Steven C. Diehl
C. Dawn Meadows Diehl
Gina Fargo Diehl
Michael S. Essis
Franklin E. Farmer
James M. Formal
Patricia Donahue Howser
Amy Anders Keller
Mark E. Lewis
Stephen J. Lynch
Terri Gooden Nahari
Janet Heneghan Opar
Nina Lucas Orsini
Dana M. Orsini
Linda Hottel Roach*
Cinda Scales
Keith A. Stains
Michael W. Sturman
John T. Thayer*
George D. Vandenberg II

Class of '82

Philip A. Ankers
Evelyn Hevener Ankers

Sharon Glass Byrd
Peter G. Chaney
Bambi Conrad Crawford
Gregory S. Crawford
Christopher J. Fletcher
Jennifer Cooper Fletcher
Daniel A. Fouts
Dennie J. Gandee
Keith B. Janssen
Rhonda Myers
Beth O'Briant Scott
Christopher P. Parker
William W. Pearman, Jr.
Charles L. Pierce, Jr.
Beth Hinerman Potter
Robert A. Potter
Donald E. Ross
Linda Regner Sickle
Bradley C. Snowden
Susan Stuckey Snowden
Donna Sharp Stains
Margaret King Staubs
Denise Montgomery Stout
Paul F. Wolfe

Class of '83

Sharon Decker Affinito

Lisa Trayer Bivens
Gail Tabler Carter
David A. Diehl
Patricia Estigoy
Patricia Flanagan Fellows
David L. Garman
Frances Gower
Dale M. Greene
Michael J. Groves
Eugene M. Lugat*
Dawn Zakarian Lynch
Paul T. McDermott*
Linda C. Myers-Hart
Roger W. Pierce
Sherlyn Russell Pierce
Brenda Nolan Rinehart
Lisa Pittinger Rolle
David P. Rudy
Thomas D. Slack
Michael E. Van Nosedall
Everett L. Yore

Class of '84

Jeffrey S. Arndt
Brenda Ellis Arndt
Charlotte Ashton
Bradford K. Bates

Brenda Starliper Beard
Sharon Cather Brumback
Gregory V. Clarke
Julia Gore Connell
Donna Lee Hedges D'Antuono
James P. Fraser
Tracy Garrett
Michael D. Glazier
Marlene Frye Gray
Laura Wells Hamilton
Laurie Baldwin Kisamore
Timothy J. Leber
John L. Mason
Maureen Miller
Jennifer Hartman Rosedale
Theresa Herridge Rush
Julanne Miller Sausser
Karen Wilson Smith
Ellen M. Wilfong-Grush

Class of '85

Robin Judy Bentley
Carrie Buraker
Ronald G. Carper
John M. D'Antuono
Daryl F. Eckard
James E. Franke

Robin Pownell French
Allison Dennis Garman
Anthony Green
Wayne B. Haines
Donald B. Hale
Gaylen S. Johnson
Michele Ours Maiden
Al F. McKay
Mary Moler McMasters
Laura Neal
Mildred Coffinberger Park
Donald M. Parsons, Jr.
Andrew C. Robertson
Laurie Umbach Robertson
Rita Coleman Rudolf
Maria Bigiarelli Simpson
Susan Walker Sowers
Michael D. Stern
John K. Taylor

Class of '86

Jeffery H. Anderson
Christa Duggan Askin
Harvey E. Barnhart III
Brian J. Bauk
Lisa Coblentz
John K. Cochran
Eugene S. Dvornick, Jr.
James Fedorko
Daniel B. Gillogly
Gina Householder Groh
James K. Healey
Donna Hill
Ronald W. Imbach, Jr.
Linda Kelican
Bernard W. Knott
Robert F. Leman
Cathy Inskip Marco
Bernard W. Milhausen
Michael D. Muse
R. Lynn Funkhouser Najaka
Tracy Palmer
Lisa Parkinson
Abby Pearson
Douglas H. Powell
Mark C. Remington II
J. Tevis Sensel
S. Ellen Cloud Trundle
Nelson E. Vazquez
William J. Wivell

*McMurrin Society Member

*President's Club

[†]Deceased during 2016-2017

Class of '87

Eva Purdham Bowling
Mathew M. Bowling
James E. Bryan
Christopher J. Caporaletti
Brian D. Carter
Gregory M. Cooke
Charles P. Goode III
Anthony T. Hoffmaster
Brian K. Jackson
Michael W. Jackson
Doris Goeppner King
Richard W. LaFollette, Jr.
Anne Shamberger Marshall
Melissa A. Mattia
Mark D. McCoy
Timothy L. McMasters
James R. Meiers II
Michael A. Meoli
Gary J. Najaka
Kenneth K. Oyerly
Jason J. Paar
Beverly Schwartz Purnell*
Amy Rush
Lisa Blunt Wolff*
Christopher P. Wooten

Class of '88

Richard Askin
William D. Baker
Michele McGee Brooks
Doris Perry Burkey
Lisa Wright Cockrell
Stephen R. Denton
Jennifer Vanisko Dopson
Anne Martin Dunham
Gregory R. Evans
Harry C. Harless, Jr.
Marianne Whitaker Hetzer
Haley Jennings Kern
M. Michelle Shewbridge
LaFollette
Christopher E. Mack
Brenda Kramer Manspeaker
Robin Longerbeam Moses
Kristi Foster Mrotek
Lisa Gwyn Paar
Jeffrey W. Purnell*
James S. Scott III
Teresa Smoot
J. J. Sorrenti II*
John R. Spickler
Victoria Thomas
Harry C. Van Metre
Cynthia Hose Vance

Stephen S. Walker
John H. Wolff*

Class of '89

John D. Alexander
Melissa Witt Axline
David E. Bryant
Carole D'Angelo
David W. Decker
Catherine Duray Baker
Derek A. Ferretti
Brian P. Fisher
Wendy Cook Headley
Darren B. Iden
Lorri Anne Ross Iden
Kimberley Folk Colbert Levine
Timothy D. Linton
Michael J. Lordan
Oatha D. Marken
Brent D. May
Travis J. Osborne
Patton H. Roark, Jr.
Michael A. Smith**
Richard W. Smoot
Peggy Lanham Stanley
Kimberly Krams Wilson
Alfred L. Young, Jr.*

Class of '90

Dana Willis Denton
Maria Evans-Brown
Anne Coyle Goode
Nancy Gunther-Snyder
Laura Hale
Cheryl Hamood
Andrew W. Harris
William C. Heschl, Jr.
Renee Smedley Heschl
Gina Hinkle
Victoria Whetstone Johnston
Nancy Trenton Kascak
Lillie Hoover Largent
Lisa Gregory May
Robert V. McGlothlin, Jr.
Joan Gussman Oyerly
Carolyn Showalter
Sally Vass Silver
Ann Smith
Theresa Smith
James D. Stewart
Trinsy Stone
Teresa Taylor
Cathy Foltz Thompson
Cynthia Wood

Class of '91

Michael E. Ankrum
Mark A. Chandler
James W. Clevenger
Mark A. Combs
Megan Bolyard Cooke
John Cowgill
Dana L. Johnston
Joy Osbourn Lewis
Kimberly Fry Mason
Carolyn Mann Miller
James R. Pearson
Robert H. Rauch
Dawn Johnson Roark
Jason L. Robertson
Kevin L. Starliper
Page Athey Stern
Robert C. Stone, Jr.
Richard H. Tyler
Patricia Williams

Class of '92

Renee Russell Busey
Mitsy L. Chambers-Hardy
Kelly Everly D'Amore
Cathy Clemmons Decker
Michael C. Folk
Richard B. Froble
Kathryn Baumgartner Gant
Michele Ernst Goldman
Curtis E. Gregory
William M. Himmerich
Theresa Jansen Hoover
Lynn E. Leatherman
Jill Jackson Lordan
Rachael Meads
Patricia Miley
Anne Magaha Miller
Anne Mowrey-Froble
Joann Freeland Parker
Judith Pharr
John R. Phillips
Michael S. Simmons
Amy Ferruccio Simmons
Russell G. Voelker
Richard J. Young

Class of '93

David A. Avella
Tracey Crawford-Starliper
Lewis C. Harden II
Andrea Gano Heck
Robert C. Horn
Maximilian G. Joksich
Michael K. Mackey

Clarence E. Martin III
Jean Mohler Middleton
Tony W. Price
James A. Signora
Dannie F. Wall

Class of '94

Lisa Eckert Bridge
Matthew W. Clingan
Mark A. Debastiani
Brenda Miller Feltner
William C. Gant
Andrea Irzinski Goren
Gregory J. Heflebower
Lisa Hileman
Charles D. Linton*
Allyson A. Wright Lyga
Tonya Barney Mackey
Jeanette Johnson Mathias
Jennifer Morton
Walter L. Palmer
Robert K. Phillips, Jr.
Cheryl Glazier Reilly
Deborah Byer Robertson
Kenneth A. Waldeck
Mary Weller

Class of '95

Wayne E. Braunstein
Edward B. Bridge
Judi Britton
Christopher S. Colbert
Anna C. Deeny
Craig A. Dell
Jeffery R. Ely
Timothy D. Haines
Raymond J. Husson
Eric J. Lewis
Kenneth F. Lowe III
Denise Hovermale Omstead
Jennifer Rolston
Tina Sanchez Schaubroeck
Thaddeus J. Sobczak
Sandra Dubay Sponaugle
Carolyn Sutton Taylor
William B. Whitlock IV
Tiffany Wiens
Ernest L. Williams, Jr.
Mark M. Wilson
Chauncey L. Winbush
Kelly Hussion Young
Tracy A. Zullo

Class of '96

Peter B. Brown

Kerri Jackson Burkhardt
Gwendolyn Kilroy
Charles B. Lynch
Jeremy L. Mathias
Michelle Edwards Meehan
Thomas R. Papeika
Clarence E. Pegram III
Jayne Stotler

Class of '97

Kari Andersen
Robert L. Brown
Kenneth F. Butler
David E. Day
Christopher M. DeLauter
Jodi L. Forrest Pope
Fredrick B. Huffman, Jr.
Kelly A. Hughes
Brooke Myers Hughes
Amy Kayes
Cynthia Jacquinet Kitner
Keith E. Koenig
Gail McDowell
Christopher A. Purdham
Dot Simerly
Dorothy Strange

Class of '98

Chad W. Broadwater
Ryan N. Byrd
Heidi M. Clark
Colleen Kilroy
Mark D. Knott
Brad P. Lewis
Michael A. Rose
Pamela Ryan
Amanda Steiner*
Claire Urban

Class of '99

Courtney Guenther Burgan
William E. Burgan, Jr.
Sherrisse Dowell De Baugh
Betty Crampton Ecton
Brian P. Field
David G. Gray
Mark E. Jordan
Matthew T. Kradel
Scott E. Lowery
Stacey Nikirk
Lacy I. Rice, Jr.
Carolyn Poisal Ropp
Barbara Smith

Right: It's been a banner year for Foundation scholar Tamia Hardy '16 and '17 M.B.A. In addition to earning both her undergraduate and graduate degrees in business administration at Shepherd, the Martinsburg native was also named Miss West Virginia 2017 and represented West Virginia in the 2017 Miss America competition.

During her time at Shepherd, Tamia was the recipient of multiple scholarships through the Shepherd University Foundation, including the Florence and Velma Shaw Memorial Scholarship, Multicultural Leadership Scholarship, and Frada Fine Scholarship. She credits her scholarship awards allowing her to obtain her college education, saying, "Without my scholarships, I wouldn't have been able to go to college. I am so grateful for the assistance."

Tamia was also a member of the Black Student Union, A-team, Fellowship of Christian Athletes, and Multicultural Leadership Team, and served as a student ambassador in admissions.



Class of '00

Suzanne Bucci
Jason B. De Baugh
Stella Hickerson Folk
Lyle E. Fultz II
George I. Kidwiler, Jr.
Barbara Kline
Timothy J. Ready
Roger L. Saville
Kathleen Sholl
Walter A. Tomlin
Andrew T. White

Andrew D. Lowe
Lizzie Lowe
Katy Orr
Lyle W. Rush
Ronald L. Widmyer

Class of '03

Elisabeth Reddinger Baumwald
Luke W. Benchoff
Amanda Irvine Fultz
Judith Funke
Andrew J. Iden
Sarah James
Bradley J. Long
Sue Mercer
Nora Roberts
Lynne Smeltzer
Nicholas W. S. Sowers
Melessa Wagner

Class of '04

Theodore C. Anderson
Jaime Brown
Richard J. Egress
Amy Martz Egress
Kelli Potter Greenfield
Tiffany E. Lawrence
Dustin J. Lawyer
Holly McCall
Justin J. McHenry
Brenda Phillips
Robert B. Seem*
Jeffery M. Short

Class of '01

Lisa Gillogly
Marshall A. Gladhill
Daniel B. Jackson
Julia Adams Koenig
Joyce Leonard
Ernest D. Lyles II
Jamie N. Martino
Keisha Burgess Rose
Jason C. Trenary
Cathy J. Wetzal Stautberg
Christopher B. Wise

Class of '02

Daniel J. Baumwald
Jerry W. Cogle
Kelly Crissman
Randall Friend
John K. Holliday
Michelle Larkin

Kelvin L. Stubbs
Earl G. Wean
Adam M. Zimmerli
Nadine Zimmerli

Class of '05

Deirdre Fitzgerald Beet
Bonnie Cater
Jane M. Cook*
Mary Clare Eros
Jenny McCauley
John D. Meeker
Kelly Pannill
John P. Prytz
Travis W. Tucker

Class of '06

Derek S. Beet
Jean Bray
Michelle Fravel Files
Amanda Grantham
David O. Hoffman
Anna Lafferre
Jeremiah D. Leiter
Lori Davis Linney
Lyndsey Matschat
Rita Quillen Mihalik
Lisa Peltier
Danial M. Sims
Marcus L. Soriano
John O. Wagner III

Class of '07

Alexandria Arvon
Pamela Smulovitz Burke
MaLisa Butler
Spencer D. Byrd
Jennifer Carter
Charissa Hardy
Kyle D. Hart
Justin M. Hockman
Jill Rotruck
Megan Simms
David R. Tune
Tiffany Beam Wolford

Class of '08

Lily Bright
Nicholas M. Costello

Samuel J. Drumbheller
Anthony J. Georgiana
Maria Urrutia Hart
Megan Hockman
Rodney T. Jackson
Tari Janssen
Sandra Longerbeam
Jonathan K. Mason
Rachel S. Moreno
Diane Robinson
Roy R. Rogers, Jr.

Class of '09

Holly Morgan Frye
Molly Land
Eric Morris

(continued on page 28)

Corporate and Organization Donors

(continued from page 21)

Greentree Realty of Shepherdstown, Inc.
Kable Photographics
Lowe Hospitality Group, LLC
(Comfort Inn of Shepherdstown)
Lowman Family Fund
The Mecklenburg Inn
Moseley and Associates LLC
Moseley Family Investments, LLC
Mt. Wesley United Methodist Church
PGPresents LLC
Platinum PR, LLC
PriceRomine PLLC
Shenandoah AC and Heating Inc.
Shepherdstown Film Society
Shepherdstown Lutheran Parish
Shepherdstown Ministerial Association
The Skinner Law Firm
Snider and Associates
St. Peters Lutheran Church
Thrivent Financial for Lutherans
Foundation

Knutti Club

\$100-\$499

All Star Limousine
Altria Group, Inc.
American Association of University
Women
Annandale Millwork and Allied
Systems Corp.
Apple Pie Ridge Rentals
Benner Electric LLC
Berkeley Country Chamber of
Commerce
Bowles Rice Attorneys at Law
Bradley Company, Inc.
The Brethren Mutual Insurance Co.
Charles Town Lodge No. 948 Loyal
Order of Moose
Churchville Lightning Girls Softball, Inc.
City National Bank
Clarion Hotel and Conference Center
CNB Bank, Inc.
Conrad Law Firm, LC
Cornerstone Wealth Management
Group, Inc.
D.L. Martin Co.
Decker and Company PLLC
The Duke Energy Foundation
Eastern Savings Bank
Ecolab, Inc.

Eli Lilly and Company Foundation, Inc.
Fargo-Jones Insurance Agency, Inc.
GE Foundation
Hagerstown Honda
HDW, LLC Whale of a Wash
J.L. Moore, Inc.
James G. Gibson, DDS
Jefferson Asphalt Products Co.
Jefferson County NAACP
Kern Motor Company, Inc.
King Physical Therapy, Inc.
Law Office of
Kathy M. Santa Barbara, PLLC
Leiters' Fine Catering Inc.
LiveSoundCo
Lowe Real Estate Group LLC
Ma-Jer Investments, LLC
Martinsburg Kiwanis Club
PNGI Charles Town Gaming, LLC
Potomac Crossroads Counseling
Rew Materials
Rickard Associates, Inc.
Shenandoah Garden Club
Shepherdstown Community Club
Foundation
Shepherdstown King's NY Pizza, Inc.
Smith, Elliott, Kearns and Company, LLC
Touchstone Realty, LLC
United Bank
V.A.G., Inc
Yount, Hyde and Barbour, PC

Blue and Gold Club

Under \$100

A Heart Felt Home
American Fitness Repair LLC
Aqua Green Trout Farm
BMS Realty
Valley Tractor Sales, Inc.
Chipotle
Energy Audit Group, LLC
Estate of William E. Moler
Koerner and Associates, LLC
Laurel Laned
Lori Linney Accounting Services
Lowe's
PNC Foundation
State Farm Insurance,
Agent Trish Howser
Street Smart Driving Academy, LLC
Thomas H. Metz Engineering, Inc.
West Virginia Native Plant Society ☘

Donors by Class Year

(continued from page 27)

John Pearson
Autumn Perry
John Welsh

Class of '10

Lisa Ellery Asti
Roger Hamood
Amber Hendershot
Emily Nibert
Jennica Polen
Traci Trenary

Gina Bennett Walters*

Class of '11

Jonathan Agee
Shannon Bailey
Steven Baisey
Angela Beddow
Shane C. Britton
Christopher Bryant
Martin J. Burke
Pamela Caruso
Marian Correa
Natalie Friend
Amy Heflebower

***McMurrin Society Member**

***President's Club**

[†] Deceased during 2016-2017

Ethan Lawlor
Amy Standifer

Class of '12

Katie Swayne Gordon
Sarah Foye Hallee
Christina Hammond
Janet Harner
Keith Jackson
Erik Kelley
Stephen E. Kitner
Ryan Laspina-Carriger
Phillip Perrotte
Karen Mirr Rice
Mary Alice Ross
Jonathon Schwartz
Sarah Tawzer-Hegenbart
Sylvia Thomas

Class of '13

Amelia Carte
Justin Gildar
Bryan Milburn
José L. Moreno
Mary Myers
Melanie Snyder
Mary Valentine-Boutté
Rhonda Williams
Ashlee Wishmyer
Julia Yuhasz

Class of '14

John Burkett
Julia Flocco
Lauren Bartley Graffagnini
Robert A. Greenfield
Heather MacPherson Hoover
Jeffrey T. Huff
Emily Johnson
Joshua Parker
Kevin Pawlak
Kristan Price
Steven Shiley
Ardath Van Nossdall
Margaret Zoberbier

Class of '15

Bonnie Bailey
Taylor Dailey
Gabrielle Flinchum
Julia Krall
Karen Mason
Brantley Osborne

Class of '16

Brittany Babington
Bryant Currence
Aissata Zerbo

Class of '17

Jill Bercaw
Wasila Madhoun ☘

Thinking about making a gift?

Monica Lingenfelter
Executive Vice President
304-876-5397
mlingenf@shepherd.edu

Sherri Janelle
Executive Director of Development
304-876-5043
sjanelle@shepherd.edu

Stacy McFarland
Director of Annual Giving
304-876-5526
smcfarla@shepherd.edu

Kim Hutto
Director of Alumni Affairs
304-876-5157
khutto@shepherd.edu

Aaron Ryan
Assistant Athletic Director
for External Affairs
304-876-5527
aryan@shepherd.edu

We are here to help. • Shepherd University Foundation

Honor and Memorial Contributors

The following gifts were made through the Shepherd University Foundation in memory or in honor of family members, teachers, or others who have had a special impact on the donors' lives. Contributions in any amount may be designated in this way. These gifts are a generous and thoughtful way to remember and recognize those who have made a difference.

In Honor of John E. Adams

Gary Adams
Heidi Hanrahan
David O. Hoffman '06
Beverly Skinner '71 and Robert Hughes

In Memory of

Albert and Helen Alvarez

Chad and Kim Alvarez
Michael and Dianne Alvarez

In Honor of

Ramon '62 and Mary Alvarez

Chad and Kim Alvarez
R. Michael and Sarah Alvarez
Judy and Carl Moore

In Honor of Christopher Ames

Richard M. Esteves

In Memory of Thomas Arnett

Elizabeth and Philip Johnson

In Memory of Eugene D. Asbury

Audrey Asbury

In Memory of Jean Ellen Barney

Dennis L. Barron '73
Todd '80 and Martha Barney '81 Beard
Donna and John Burns
Christopher '75 and Jody Butler '75
Carter
Beverly Skinner '71 and Robert Hughes
Cynthia and Robert Kelle
Allen '67 and Sara Taylor '67 Lueck**
Judith Anderson '73 and Roy '73
Matlick
Mary Elizabeth Oates*
Joseph '79 and Cornelia Ann
Orndorff '74 Spurgas
James '68 and Mary '70 Staley

*McMurrin Society Member

*President's Club

†Deceased during 2016-2017

Sylvia Myers Stubbs '68
Connie '71 and Steven Washburn
Josephine Zimmerman

In Honor of Walter A. Barr, Jr '62

John and M. Ann Alger
Gregory '84 and Jennifer Clarke
John '85 and Donna Lee Hedges '84
D'Antuono
Janice and Anthony '85 Green
Virginia and Richard Hardie
Brian Jackson '87 and Tamara Meyer
Richard '61 and Mary Jane Jones '65
Knode
Gary '66 and Carol Lewis
Scott E. Lowery '99

Allen '67 and Sara Taylor '67 Lueck**

Susan Mentzer-Blair '72 and

William Blair*

Joseph '66 and Elizabeth Strider '67
Walter

Charles '59 and Peggy Oden

Woodward*

In Memory of Charles Barrow

Helen Cook Barrow '40*

In Memory of Richard Keith Batten

Susan Cranford Batten '77

In Memory of Helene Alvarez Bazzrea

Chad and Kim Alvarez
Michael and Dianne Alvarez

In Honor of R. Scott Beard

Diane Rehm

In Memory of Dr. Carl Bell

Charles '59 and Peggy Oden
Woodward*

E. Wayne and Carolyn Harris

In Memory of Ada Sharp Blair

Susan Mentzer-Blair '72 and
William Blair*

In Memory of Alden Boyd

Shenandoah Garden Club

In Memory of Rob Bradford

Todd Birmingham
Jerome and Elsie Bradford
Jeff and Carrie Glatting
Richard Menseck
Snider and Associates
Susan Tarley

In Honor of Jackly Brewer

Cornerstone Wealth Management
Group, Inc.

In Honor of William Brockway

Cornerstone Wealth Management
Group, Inc.

In Memory of Delores J. Burdette

Adelia Heuer

In Memory of Peggy Butler

Susan Mentzer-Blair '72 and

William Blair*

In Memory of

Dr. Howard N. Carper, Jr. '52

Lisa Carper '78

In Memory of

Howard and Goldie Carper

Ronald G. Carper '85

In Honor of Monte Cater

Ramon '62 and Mary Alvarez*
Earl '67 and Arlene Kauer '64 Batten
Paul '73 and Dale Brown
Brian Jackson '87 and Tamara Meyer
Frank C. Khare, Jr.
Monica and William Lingenfelter**
Scott E. Lowery '99
Allen '67 and Sara Taylor '67 Lueck**
Charles E. Lutman '67
Joan Walker Pope '73
Philip T. Porterfield III
Joseph '66 and Elizabeth Strider '67
Walter
Charles '59 and Peggy Oden
Woodward*

In Honor of Class of 2015

Amy Chick

In Memory of Josephine B. Clopper

Rebecca Wheeler

In Memory of Philip M. Coffey

Shenandoah Garden Club

In Memory of Ora Ward Cooper

Shenandoah Garden Club

In Memory of Sara Cree

John W. Kelley '73

In Memory of Jonathan Paul Daily

Judith and Larry Daily
Larry Z. Daily
Ruth Daily

In Memory of Tony Del-Colle

Michael and Carol Del-Colle

In Memory of Lola Helen Disney

Phyllis Buckmaster
Mary Hanco
Alison McCourt
Shelby Potts
Zelda Potts

In Memory of Charles E. Doss

Nancy Herridge '80 and Denis '80 Doss

In Memory of Margaret Drennen

William M. Drennen, Jr.
Beverly Skinner '71 and Robert Hughes

In Memory of Sharon Drummeter

Troy and Rose Atkinson

In Memory of

J. Donald and A. Marie Eackles

Estate of A. Marie Eackle

In Memory of Charles David Ebert and

Sarah Reynolds Ebert

John T. Reynolds '64*

In Memory of John and Anna Hill Egle

John '61 and Pat Moler '60 Egle**

In Memory of Dr. David C. Eldridge

Altria Group, Inc.
James E. Franke '85
Betty Myers

In Memory of

Leona Thatcher Eubank
Margaret Eubank

In Honor of Sonya Evanisko

Robert and Tia McMillan*

In Memory of Brian Filon

Patricia Filon
Kyle MacDonald

In Honor of Hesbia Foster

Cornerstone Wealth Management
Group, Inc.

In Honor of Trevella Foster

Cornerstone Wealth Management
Group, Inc.

In Memory of Guy J. Frank

Joann Campbell '64 and Conrad Cohen
Charles '64 and Sharon Higdon

In Memory of Raymond and Ceil

Frazier

The Duke Energy Foundation
Aaron Frazier
Anonymous
Margaret and Michael Kursey
James Leathers

In Memory of

Coach Walter Galbraith

James '59 and Sharon Devol '70 Brown

In Memory of James Gander

Shenandoah Garden Club

In Memory of Robert Gildart

Donald B. Bishoff, Jr.

In Honor of Judy Gossard

Cornerstone Wealth Management
Group, Inc.

In Memory of Robert T. Grant

Elsie Turner Grant '62*

In Memory of Gary W. Greenfield

Sally Ann Myers Greenfield '66

In Memory of Dr. Lavelly D. Gruber '41

Samuel and Lynn Clark

In Honor of Robert Haley

Denise and Robert Haley

In Memory of John Headlee
Annamae Rohanic Darton '63

**In Memory of
Ward and Amelia Hedges**
Jeffrey '69 and Jamie Bain Hedges

In Memory of Al Henderson
Ramon '62 and Mary Alvarez*

In Honor of Dr. Mary J.C. Hendrix
Mary Woolley

In Memory of Laura Mae Hicks
Virginia Hicks

In Memory of David Hill
Shenandoah Garden Club

In Honor of Lily R. Hill
Elaine Hurd

In Honor of Karen Hoffman
Cornerstone Wealth Management
Group, Inc.

**In Memory of
Edmund S. Hoffmaster, Jr. '51**
Lelia Moler Hoffmaster

In Honor of Dr. Kevin Hohl
Cornerstone Wealth Management
Group, Inc.

In Honor of Daniel Horst
Cornerstone Wealth Management
Group, Inc.

In Memory of Dr. Oliver S. Ikenberry
Globe Travel
Jane Dorrier

In Honor of Dr. J. Michael Jacobs
John and M. Ann Alger
Gregory '84 and Jennifer Clarke
John '85 and Donna Lee Hedges '84
D'Antuono
Anthony '85 and Janice Green
Richard and Virginia Hardie
Brian Jackson '87 and Tamara Meyer
Richard '61 and Mary Jane Jones '65
Knode

*McMurrin Society Member

*President's Club

†Deceased during 2016-2017

Gary '66 and Carol Lewis
Scott E. Lowery '99
Allen '67 and Sara Taylor '67 Lueck**
Susan Mentzer-Blair '72 and
William Blair*
Joseph '66 and Elizabeth Strider '67
Walter
Charles '59 and Peggy Oden
Woodward*

In Memory of Dr. E. William Johnson
Lisa Clem '73 and Jim Willott*

In Memory of Chessa Jordan
Retha Busey '58

In Honor of Kendra Jordan
Retha Busey '58

In Memory of Jerry L. Kelican
Ramon '62 and Mary Alvarez*

In Memory of John F. Keller '75
Jeannette Hane '75 and Patrick
Mendonca

In Honor of Josh Kline
Kim Kline

In Memory of John Knipe
Larry Messner '76 and Katherine
Messner '74

In Memory of Frank D. Koepping
Kitty Koepping

In Memory of Samuel O. Legreid
Ann Marie Legreid

In Honor of Joyce Lehman
Cornerstone Wealth Management
Group, Inc.

In Honor of Merle Lehman
Cornerstone Wealth Management
Group, Inc.

In Memory of David Lewis
Conrad Law Firm, LC
Eric '95 and Joy Osbourn '91 Lewis
J.L. Moore, Inc.
Jefferson Utilities, Inc.
Brad P. Lewis '98
Brett M. Lewis
Carol Ann Orsini

Ours, Lawyer, Lewis and Co., PLLC
Shenandoah AC and Heating Inc.

In Memory of Virgil W. Lloyd
James Crawford III
Henry and Faye Byerly Davenport
James '68 and Holly Morgan '09 Frye
Mary J.C. Hendrix '74 and Charles Craft
Carol and Harry Kable
John '74 and Dorothy Lloyd '74 Lorenz
Robert '94 and Brenda '04 Phillips
James '68 and Mary '70 Staley
William E. Valentine '67

In Memory of John D. Lowe '53
Elizabeth Snyder Lowe '52*

In Memory of Marvin Lowman
Shenandoah Garden Club

In Memory of Dr. Vera Malton
J. David '72 and Patricia Bardsley

In Memory of Elizabeth Cooper Mauzy
Wilma Cooper Elliott '72

In Memory of Minnie McCullen
Susan Mentzer-Blair '72 and
William Blair*

**In Memory of Douglass Harlan and
Jean Harlan McMurray**
J. Howe and Margaret Brown

In Memory of Michael Mihalik
Rita Quillen Mihalik '06

In Memory of Verne Colleen Miller
Tara Morgan

In Honor of Dr. John Morrill
Carol and Jeffrey Plautz

In Memory of Naomi Moses
Frances Quarles

In Memory of Gayle J. Murchland
Diana and Richard '60 Kuninger

In Memory of Nancy E. Needy
Gwen Mauck '78 and Brian Frazee
Beverly Skinner '71 and Robert Hughes
Monica and William Lingenfelter**
Mary Elizabeth Oates*

In Honor of Mark and Pamela Nehring
Jennie and Hunter Mauck

**In Memory of Albert C. and Jeanne V.
Nerhood**
Johanna Nerhood Edwards
Rebecca Nerhood '78 and
Howard Speaks

**In Honor of Lynda and Marshall
Levine**
Rebecca Nerhood '78 and
Howard Speaks

In Honor of Robert C. Nerhood
Rebecca Nerhood '78 and
Howard Speaks

In Honor of David and Betsy Newlin
Linda Riegler '70

In Memory of Evelyn S. Oates
Mary Elizabeth Oates*

In Memory of Leona O'Rourke
Bonnie O'Rourke '63 and Leslie
Brannon

**In Memory of Homer N. and Jane
Staples Pankey**
Homer '59 and Patricia Pankey

In Memory of James Pantle
Lois Kuhn '78
Jean Litchfield

**In Honor of Mr. and Mrs. Daniel
Paolercio**
Cornerstone Wealth Management
Group, Inc.

In Memory of Roger P. Parker
Edward Buckbee
Patricia Cheney Cannon '72
Dwight R. Carpenter
Richard F. Harmison '51
Darren '89 and Lorri Anne Ross '89
Iden
Jean Kingsbury and J. Michael Jacob
Janet Heneghan '81 and Peter Opar
Christopher '82 and Jennifer Parker
Joann Freeland Parker '92
Kenneth D. Parker
David '78 and Lynne Hudson '79
Richardson

Gail and William Riggelman
Jason '91 and Deborah Byer '94
Robertson
Thomas '74 and Fay Rust
Judith and Randall Ryskamp
Jack and Mary Weigel
Charles '59 and Peggy Oden
Woodward*

In Memory of Jean F. Parsons
Shirley Parsons

In Memory of Dr. Dean Pease
Arthur P. Foley

In Memory of Walter Pellish
Ramon '62 and Mary Alvarez*

In Memory of Charles Victor Perry
Doris Perry '88 and Michael Burkey

In Memory of Mary Person
Gayl Carr

In Memory of Peggy Collins Porterfield
Andrew and April Porterfield

**In Memory of Charlie '40 and Beth
Printz**
J. Stephen '73 and Kathleen Peregoy
Donna Walter '75 and Charles Printz

In Memory of Virginia Lowe Ramsburg
Elizabeth Snyder Lowe '52*

In Memory of Ronald R. Reeder '35
Ronald R. Reeder II '64

**In Memory of Elsie Brown '23 and
Joseph J. Renn, Jr.**
Roberta '62 and Sidney Absher

In Honor of Dr. Michael P. Riccards
Cheryl Flagg '69

In Memory of Jesse Riggelman
Earl '67 and Arlene Kauer '64 Batten

In Memory of Joan G. Roach
Mary Elizabeth Oates*
Douglas M. Roach '53

In Memory of Mary Elizabeth Roberts
Elizabeth Roberts and Brian Peterson

In Honor of Patricia Rucker
Elizabeth and John Giese

In Memory of John David Russell '75
Richard L. Namolik
Marlene Russell

**In Memory of Catherine Ocheltree '33
and Kenneth Miller Saunders**
Susan and Lawrence Saunders

In Honor of Lawrence K. Saunders
Catherine Weber

In Honor of Dr. John F. Schmidt
Brent '89 and Lisa Gregory '90 May
Sandra and Donald May

In Memory of M. Louise Shimp
Mary Elizabeth Oates*

In Honor of Mary Jane Shipley
Suzanne Shipley and
Randall Wadsworth*

In Memory of Eleanor Shirley
Elizabeth Snyder Lowe '52*

In Memory of Merle J. and Josephine
Saville Shultz
Jeffrey S. Shultz '63

In Honor of Dr. Phillip Simpson
Carol and Jeffrey Plautz

In Memory of Michael Skinner
David L. Grove '62
Sandra and George Keim
Mary Kinney
Elizabeth Snyder Lowe '52*
Barbara '52 and Richard Nickell
Archie and Helen Simpson
Michelle Skinner
Joseph '79 and Comelia Ann
Orndorff '74 Spurgas
Connie '71 and Steven Washburn

In Memory of Elizabeth Jean Snyder
Michelle and Raymond Anderson
Meghann Donohue

In Memory of Paxton Gregg Snyder '63
Vivian Snyder
Melinda Winstead

In Memory of Cynthia Sperow Snyder
B. Lee Snyder '72

In Memory of Mark E. Staley
James P. Fraser '84

In Memory of Robert Starkey
Paul '70 and Judith Harris '70
Armstrong*
Michael R. Chuey
Theodore '76 and Pamela Clark '77
Gillette
Sandie '78 and Gary Grantham
C. Gregory '78 and Ronda Hoover
Donna Brake Kuhn '73
Andrew D. Lowe '02
Marlene Russell
Gary '78 and Anna Mary
Willingham '75 Walsh

In Memory of Richard L. Stephan
Elizabeth Nicodemus
Robert and Ruth Stephan

In Memory of Janet B. Stine
Shenandoah Garden Club

In Memory of Dr. Oscar Stine
Shenandoah Garden Club

In Honor of Eugene Strite
Cornerstone Wealth Management
Group, Inc.

In Memory of Elizabeth R. Tabler '39
David E. Tabler

In Memory of George C. Tabler, Jr. '40
Debra Griffith Tabler '78

In Memory of Margaret K. Tabler
Debra Griffith Tabler '78

In Memory of Ruth P. Thacher
Pack Horse Ford Chapter, NSDAR

In Memory of A.T. Thompson
William B. Martz
Peggy Patterson

In Memory of Ollie Lightfoot Tolbert
Shirley and James Tolbert

In Honor of Joseph Topper
Anne Topper

In Honor of Rev. John Torrence
Shepherdstown Lutheran Parish

In Honor of Ellen Trundle
Cornerstone Wealth Management
Group, Inc.

In Memory of Mary Twigg
John '70 and Phyllis Twigg '73 Kafton

In Memory of Richard S. Wachtel
Catherine Bass
Norwood and Claudia Bentley
Berkeley Country Chamber of
Commerce
Timothy and Mary Alice Bowers
Marcia Brand and Mark Outhier*
Sherry Miller '73
Patricia and Howard Burkart
MaLisa Butler '07
City National Bank
Philip and Frances Cox
Steve and Betty Cox
Kenneth H. Dolan II
Gilbert Friend-Jones
Kitty Morison Hall '70
Forrest Hammond
Mary J.C. Hendrix '74 and Charles Craft
Jean Kingsbury and J. Michael Jacobs
Harriet and Thomas Johnson
Michael and Royce Keller
Allen '67 and Sara Taylor '67 Lueck**
Robert and Tia McMillan*
John D. Miller
Sally and Michael Navarini
Max O. Oates, Jr.
T.K. and Ann Oates
Clarence and Judith '92 Pharr
Pill and Pill, PLLC
Dean and Pam Stickle
Michael and Robin Straley
John B. Sutton
Sandra and Donald Teter
Sandra Wachtel
Mary Weller '94
Cynthia Boyd '75 and Rodney Woods

In Memory of Mike Wagner
David '71 and Kathleen Sullivan

In Memory of Noah Jayce Washington
Brenda Orndorff

In Memory of Stewart B. Wharton, Jr.
Mary Merchant Wharton '65

Cecelia Mason



Above: On June 15, 2017, Shepherd University suffered the loss of a staunch supporter and remarkable friend. Richard "Rick" Wachtel '68 graduated from Shepherd with a degree in business and went on to become actively involved in the community as both a small business owner and public official. In 1976, he co-founded TalkRadio WRNR-AM 740, for which he served as president and general manager for the next 40 years. In December 2015, Rick sold the station in order to focus on new endeavors, including volunteering his time and talent to give back to Shepherd as an athletics advocate. In this new role, he served as a liaison between Shepherd and the local community, promoting opportunities for businesses and industry to support the university. A former Shepherd football player, Rick could be found in the Smallwood and Small Insurance Pavilion during every home game, cheering on the Rams while working to boost support for the university. He hoped to serve as a role model to other alumni and encourage them to follow his lead in giving back to their alma mater.

"Shepherd has advanced in innumerable ways because of Rick Wachtel," said President Mary J.C. Hendrix '74 in the wake of Rick's passing. "His positive energy, enthusiasm, and big smile will be missed by all who knew him."

Memorial donations may be made in Rick's honor to the Rick Wachtel Scholarship Fund, established by Rick's widow, Sandra Wachtel, through the Shepherd University Foundation.

In Memory of Neill M. Whittington II
Michelle L. House

In Honor of Nancy Wilson
Elaine Hurd

In Memory of Bettie Wiltshire
Shirley Wiltshire '64

In Honor of Charles H. Woodward '59
Reynolds '59 and Nancy Fritts '59
Williams ☛

WISH

Women Investing in Shepherd

Women Investing in Shepherd (WISH) was created in 2014 to inspire, educate, and develop the amazing potential of women's philanthropy. WISH was formed as a philanthropic subsidiary of Women for Shepherd University and is sponsored by the Shepherd University Foundation. The gifts from this women's giving circle fund high-impact grants to Shepherd University learning programs and the tri-state nonprofit community.

To learn more about the organization and how to become a member, please contact the Shepherd University Foundation at 304-876-5021, mpeterso@shepherd.edu, or visit the website at shepherduniversityfoundation.org and click on Get Involved.

Current members January 1, 2016-June 30, 2017:

Marellen Aherne	Donna Burns*
Pam Arvon*	Zelma Buskell
Patty Bain Bachner	Lanette Byrer
Bonnie Bailey '15	Donna Callar
Rita Baker	Regenia Carder
Vicki Barnard	Carole Carter '65*
Madeline Barney*	Jody Carter '75*
Allaine Barney '75	Rita Caufield
Elaine Bartoldson	Karen Bailey Chapman
Mary Bell*	Margaret Cogswell '78
Betty Bennett	Bridget Cohee*
Debbie Bennett*	Tina Combs
Kathy Bennett	Julia Connell '84*
Laura Berkeley	Pamela Curtis*
Donna Bertazzoni	Jan Danhart '73*
Lisa Bivens '83*	Kelly Davenport*
Linda Blanc	Susan Davis '77*
Denise Boehm*	Roberta DeBiasi*
Sharilyn Bovey '69	Dana DeJarnett
Marcia Brand	Tammy Demick*
Bonnie Brannon '63*	Joyce Deputy '64*
Judith Briod	Shirley Derr*
Susan Brookreson	Sara Douglass*
Patricia Brown*	Henny Drieuhy
Denise Burns '74*	Debra Dugger '76*
	Mary Shippe Duke '71

*Founding Member
*Deceased

Carol Ann Thacher Van
Evera Durand '64
Ann Ebersole
Ronda Eddy
Pat Egle '60
Diana Eldridge
Jean Elliott '54*
Wilma Elliott '72*
Laura Faircloth
Melanie Files '70
Diana Fisher
Cheryl Flagg '69
Carolyn Fleenor '78*
Dana Fogle
Barbara Frankenberg '71*
Gwen Frazee*
Julia Davis Frenkil*
Vicki Fulk '70*
Diane Fulton
Cathy Funk*
Barbara Gibson*
Heather Gibson
Elizabeth Giese
Diana Gore*
Jessie Goyné
Mary J.C. Hendrix '74
Connie Hicks
Judy Hockman '80
Connie Hoxton*
Mary Logan Hoxton*
Beverly Hughes '71*
Ann Hummer '69*
Betty Hutsler
Jane Ikenberry-Dorrier '65
Nikki Isherwood '60*
Sherri Janelle*
Sandra Jenkins*
Vicki Jenkins '78
Christina Johnson*
Judy Jones
Carol Kable*
Lisa Kable
Carol Kamensky '68
Amy Kayes '97*
Shari Kercheval
Cynthia Kitner '97
Kathy Klein*
JoAnn Knode '58*
Adele Knott
Jennifer Kohlhepp '77
Sara Lambert*
Tiffany Lawrence '04
Jackie Lewis*
Joy Lewis '91*
Monica Lingenfelter*

Maria Lorensen
Dorothy Lorenz '74
Rosie Cannarella
Lorenzetti
Kathryn Lough-McAteer*
Sara Lueck '67*
Tonya Mackey '94*
Michele Ours Maiden '85
Judy Martin '74*
Teresa McCabe '79*
Missy McDaniel*
Linda McGraw '69*
Kakie McMillan
Tia McMillan*
Sue Mentzer-Blair '72*
Sarah Metzbowser*
Susan Mills
Sarah Moerschel
Patty Moore '71
Tara Morgan
Suellen Myers
Garland Nagy
Ann Nawaz
Nancy Needy '55**

Dawn Newland
Colleen Nolan
Mary Elizabeth Oates*
Linda Orr '75
Kathleen Osantowski
Valerie Owens '76
Christine Parfitt*
Ellen Parsons
Dotty Piccolomini '70*
Barbara Pichot '71
Lois Pierce '73*
Barbara Porterfield
Ellen Potter*
Rebecca Powers
Kathleen Quinones
Beth Rehberger*
Cathy Reifer
Cheryl Reilly '94
Samantha Richards
Patricia Rissler
Linda Roach '81*
Carol Rockwell*
Stacie Rohn

Tracey Rohrbaugh
Jen Rolston '95
Jill Rowland
Patricia Rucker
Karen Rudolph
Katherine Walsh Ryan*
Nicole Saunders-Meske
Marilyn Schoon
Quay Scott '72*
Joelle Serot
Malinda Shaver
Susan Sheehan
Janet Sherrard '66
Julie Siler
Norma Siler '54
Megan Simms '07
Jean Slonaker*
Anne Small '67*
Ann Maddy Smith '90*
Wendy Smith*
Susan Snowden '82*
Karen Greenfield Snyder*
Susan Sowers '85*

Nancy Spensley
Sandy Sponaule '95
Elizabeth Staley
Mary "Peachy" Staley '70*
Linda Steg '88
Pat Stine
Nancy Streeter*
Nancy Strite*
Ruhamah Strite
Sylvia Stubbs '68*
Jane Tabb*
Victoria Thomas '88
Sara Townsend
Sheila Vertino
Carolyn Vigil
Joanne Wadsworth*
Dale Walter*
Connie Washburn '71*
Edith Wennick
Roy Winkel
Martha Young*
Julia Yuhasz '13
Chris Zelenka
Carolyn Zwior ☺

Shepherd UNIVERSITY | President's CLUB

Members of the President's Club have been instrumental in providing the resources necessary to advance Shepherd's priorities and raise the university's profile through outstanding programs and academics.

President's Club donors help ensure the future of Shepherd University through annual unrestricted gifts of \$1,000 or more. The uncommon commitment shown by alumni, friends, faculty, staff, executive leadership, and board members demonstrates the true passion and pride that so many feel for Shepherd.

We are proud to recognize the donors listed as members of the President's Club who added strength to Shepherd's mission and positively impacted students, faculty, and staff through their philanthropy during the 2017 fiscal year.

Ramon '62 and Mary Alvarez
Chris and Lauren Ames
Paul '70 and Judith '70 Armstrong
Marty and Elise Baach
R. Scott Beard and Alan Gibson
Kenneth '76 and Natasha Boone
Marcia Brand and Mark Outhier
Gat and Susan Caperton
Joseph P. Catlett '80

Jay M. Cohen
John '61 and Pat '60 Egle
Julia and Leonard Frenkil
Michael W. Hudson '72
Stanley '56 and Judith Ikenberry
Malcolm and Kay Kamin
Christian '74 and Deborah '74 Koerner
William and Monica Lingenfelter
Charles '94 and Anke Linton
Allen '67 and Sara '67 Lueck

Paul T. McDermott '83
Robert and Tia McMillan
Timothy '80 and Carole McShea
Edgell Pyles '66 and Martha Pickett
D. Scott '80 and Linda '81 Roach
Stanley W. Rote '65
Alan Schriesheim
Robert B. Seem '04
Thomas and Rebecca Segar
Norma J. Siler '54

Michael '89 and Wendy Smith
Peter and Lois Spreen
Amanda E. Steiner '98
John '81 and Deborah Thayer
Susan '70 and Paul Thorniley
Paul and Lisa Welch
Karl L. Wolf '70
Patricia '77 and William Wright
Alfred '89 and Laura Young
John and Lisa Younis ☺

Foundation Named Memorial and Honorary Endowments

The following endowed award funds were established through the Shepherd University Foundation by those seeking to create a legacy for themselves or someone they wished to honor. These named endowments support student scholarships, academic programs, and faculty excellence.

\$1,000,000+

RALPH BURKHART LEGACY: General academic scholarship and university support

STANLEY C. AND SHIRLEY A. MARINOFF ENDOWMENT: Support for CATF and student interns

JAMES AND KATHERINE MOLER SCHOLARSHIP: West Virginia residents, with preference for student athletes participating in the football program

ROBERT L. AND JEAN M. RISSLER SCHOLARSHIP: General academic students

RUTH YATES FAMILY SCHOLARSHIP: Student athletes participating in a recognized Shepherd athletic program (*deferred funding*)

\$500,000-\$999,999

BRICKSTREET ENDOWED SCHOLARSHIP: Mathematics, education, and nursing students

ROLAND J. BROWN AND ELIZABETH THORNBURG BROWN SCHOLARSHIP: Mathematics, engineering, English, or science students from the Eastern Panhandle (*deferred funding*)

DRS. DOROTHY AND ALLISON HIVEY SCHOLARSHIP: Education students; General academic students (*deferred funding*)

ANN WILSON HUMMER ENDOWMENT FOR SCARBOROUGH LIBRARY: Support for the library (*deferred funding*)

LEONARD J. MCCORMACK ENDOWMENT FOR NURSING: Scholarship and program support

RUBY CLYDE MCCORMICK SCHOLARSHIP: General academic students

MOLER GENERAL SCHOLARSHIP: General academic students

WILLIAM E. (NED) MOLER SCHOLARSHIP: General academic students

\$100,000-\$499,999

MICHAEL M. ATHEY, Ed.D., ENDOWED SCHOLARSHIP: Science education students and student athletes in men's and women's basketball and volleyball (*deferred funding*)

BB&T BANK/LACY I. RICE SR. ENDOWED SCHOLARSHIP: Eastern Panhandle residents

HELEN AND ALBERT ALVAREZ MEMORIAL SCHOLARSHIP: West Virginia students

RAMON A. AND MARY E. ALVAREZ FACULTY EXCELLENCE FUND IN BUSINESS ADMINISTRATION: Support for business department faculty

DAWN E. BEAUMONT UNIVERSITY FACULTY EXCELLENCE FUND: Support for visiting professors, alumni, and dignitaries

JOHN R. CONARD SCIENCE FUND: Scholarship and program support

MARK H. CURLEY ENDOWMENT: Political science students participating in the Canadian Parliament Internship Program (*deferred funding*)

THOMAS T. AND MARGARET S. DUNN SCHOLARSHIP: Martinsburg H.S. students

CAROLE ERGIN SCHOLARSHIP FUND: West Virginia social work students

EUNICE HEARN OFFICER AND EDWARD WILLIS HEARN ENDOWMENT: Dorchester County, Maryland, and/or Berkeley County, West Virginia, residents

W. R. HEARST ENDOWED SCHOLARSHIP FOR HONORS PROGRAMS: Honors Program students

C. BROWN AND HAZEL M. HENDRICKS SCHOLARSHIP: Home economics, psychology, arts, or music students

RAY AND MADELINE JOHNSTON ENDOWED CHAIR IN AMERICAN HISTORY: Support for History department faculty

SARAH KNUTTI LIBRARY FUND: Scarborough Library program support

JOHN DOUGLAS, JR. AND ELIZABETH SNYDER LOWE SCHOLARSHIP FOR EDUCATION: Education students from West Virginia

THOMAS AND SHERRY LURRY MEMORIAL SCHOLARSHIP: General academic students

JO ANN MENTZER SCHOLARSHIP: Elementary education students from Berkeley, Jefferson, or Morgan counties

ANDREW D. MICHAEL ENDOWED CHAIR FOR THEATER: Faculty excellence support (*deferred funding*)

THOMAS W. MILLER ENDOWED CHAIR IN VISUAL ARTS: Visual Arts faculty excellence support (*deferred funding*)

THOMAS W. MILLER ENDOWED PROFESSORSHIP IN VISUAL ARTS: Visual arts faculty excellence support (*deferred funding*)

M. ELIZABETH OATES FACULTY EXCELLENCE ENDOWMENT FOR BUSINESS: Business faculty excellence support (*deferred funding*)

CARL K. RAUCH ENDOWED SCHOLARSHIP FOR MATHEMATICS AND MATHEMATICS EDUCATION: Math and math education students

CARL K. RAUCH ENDOWED SCHOLARSHIP FOR SCIENCE AND SCIENCE EDUCATION: Science and science education students

CARL K. RAUCH ENDOWED SCHOLARSHIP FOR NURSING: Nursing students

CARL K. RAUCH ENDOWED SCHOLARSHIP FOR EDUCATION: Education students

CARL K. RAUCH ENDOWED SCHOLARSHIP FOR FINE ARTS: Fine Arts students

CARL K. RAUCH AND SUSAN BESAW RAUCH ENDOWED SCHOLARSHIP FOR BUSINESS: Business or accounting students

ELSIE BROWN AND JOSEPH J. RENN MEMORIAL SCHOLARSHIP: Biological sciences students

JOHN T. REYNOLDS ENDOWED CHAIR IN CHEMISTRY: Chemistry faculty excellence support (*deferred funding*)

THOMAS GUY REYNOLDS SCHOLARSHIP: Education students

EDWARD AND MARY ANN ROGERS EDUCATION SCHOLARSHIP: Education students (*deferred funding*)

M. SAUFLEY AND VIRGINIA RUDASILL SAUFLEY MEMORIAL SCHOLARSHIP: Nursing students

FLORENCE AND VELMA SHAW MEMORIAL: Scholarship and residence hall life enhancement program support

SHEPHERD RAM COMMON MAN ENDOWED FOOTBALL SCHOLARSHIP: Football student athletes

SHEPHERD UNIVERSITY GENERAL ENHANCEMENT: General university program support

EDWARD L. SNYDER ENDOWED CHAIR FOR BUSINESS AND SOCIAL SCIENCES: Business program dean's faculty excellence support

JAMES AND FRANCES FLAGG WILSON ENDOWMENT: Athletic scholarship and program support

\$50,000-\$99,999

BERTHA RAE BAKER MEMORIAL SCHOLARSHIP: Minority education students

JEAN SKINNER BALDWIN MEMORIAL SCHOLARSHIP: Jefferson County elementary education students

WALTER A. BARR AND J. MICHAEL JACOBS ENDOWED FOOTBALL SCHOLARSHIP: Football student athletes

HELEN COOK BARROW SCHOLARSHIP FUND: Education students

KEITH AND SUSAN BATTEN SCHOLARSHIP: Nursing or social work students from Jefferson or Berkeley counties

DR. SARA H. CREE SCHOLARSHIP: Physical education students

MARY JANE DAVIS SCHOLARSHIP: Education students

NANCY MILLER DOCKENEY MEMORIAL SCHOLARSHIP: Music students

JACK AND PAT EGLE SCHOLARSHIP: West Virginia biology or chemistry students (*deferred funding*)

M. DOUGLAS HARLAN ENDOWMENT: Community college scholarship and program support

CAPT. CHARLES N.G. AND JESSIE S. HENDRIX MEMORIAL: Pre-med or related field

MARY J.C. HENDRIX SCHOLARSHIP: General academic students

ERNEST HOUSER, JR. AND GLADYS V. HOUSER, R.N., SCHOLARSHIP: West Virginia nursing students

MICHAEL W. HUDSON SCHOLARSHIP: General education students (*deferred funding*)

STANLEY O. IKENBERRY PRESIDENTIAL DISCRETIONARY FUND: Shepherd president's support for excellence

JEFFERSON COUNTY DEGREE COMPLETION SCHOLARSHIP FUND: Minority residents of Jefferson County

ELMER F. KEEBLER MEMORIAL SCHOLARSHIP: General academic students

MARIAN AND UPTON MARTIN SCHOLARSHIP: Deserving West Virginia students

McMILLAN FAMILY SCHOLARSHIP FOR THEATER: Theater students

GEORGE TYLER MOORE CENTER FOR THE STUDY OF THE CIVIL WAR: Support of Civil War research

DONALD L. MYERS SCHOLARSHIP: Business, economics, or accounting students from Maryland



Left: Cora Kowalski, a psychology major from Winchester, Virginia, was the 2016-2017 recipient of the Florence and Velma Shaw Memorial Scholarship in support of outstanding junior resident assistants and the promotion of high standards of citizenship in campus residence halls. The endowed fund was established through a bequest by former Shepherd professor Florence Shaw to honor both her and her sister's service to the university. Together the sisters were avidly involved with residence life on campus.

Now a senior with plans to graduate in May 2018, Cora remains passionate about her own work as an R.A. "This scholarship has allowed me to express how much I enjoy living on campus and show my appreciation for all that Res Life has done for me," she said, adding that the financial assistance from her scholarship award helped pay for the majority of her books.

MONTE CATER SILVER ANNIVERSARY ENDOWED FOOTBALL SCHOLARSHIP: Football student athletes

CHARLES TOWN KIWANIS CLUB SCHOLARSHIP: General academic students

ALBERT H. AND ESTELLE KOONCE COBB MEMORIAL RESEARCH: Science research support

DANIEL AND ORPHA COWGILL SCHOLARSHIP: Support for Shepherd University South Branch area students (*deferred funding*)

JONATHAN PAUL DAILY ENDOWED SCHOLARSHIP: Applied mathematics students

TONY DEL-COLLE ENDOWED MEMORIAL: Jefferson County returning students

DELTA SIGMA PI, EPSILON KAPPA ALUMNI ASSOCIATION SCHOLARSHIP: Delta Sigma Pi students

DISTRICT VI NURSES SCHOLARSHIP: District VI Nursing students

CHARLES E. DOSS MEMORIAL SCHOLARSHIP: General academic students

PROFESSOR SHARON R. DRUMMETER ENDOWED SCHOLARSHIP FOR NURSING SCHOLARSHIP: Nursing students

CATHERINE DUNLOP SCHOLARSHIP: Elementary education students

DAVID L. DUNLOP HONORS SCHOLARSHIP: Honors Program students

DAVID C. ELDRIDGE SCHOLARSHIP: West Virginia science students

MARY C. ENRIGHT SCHOLARSHIP: History students

ALICE WRIGHT FRANK MEMORIAL SCHOLARSHIP: Music students

GUY J. FRANK MEMORIAL FACULTY ENRICHMENT FUND FOR MUSIC: Support for music department faculty

RAYMOND AND CEIL FRAZIER MUSIC SCHOLARSHIP: Music and music education students

FOUNDATION FOOTBALL SCHOLARSHIP: Football student athletes

CARRIE ARMSTRONG GANS MEMORIAL SCHOLARSHIP: Deserving West Virginia education students

GATEWAY NURSING ENDOWMENT: Merit awards nursing students

ROBERT "BOB" T. AND ELSIE (TURNER) GRANT MEMORIAL ENDOWMENT: Education students from James Wood H.S. in Winchester, Virginia (*deferred funding*)

JAMES S. HAFFER MEMORIAL SCHOLARSHIP: Political science students

JAMES AND SALLYE PRICE MEMORIAL SCHOLARSHIP: General academic students, education students

TRAVIS M. PROBST FACULTY EXCELLENCE FUND FOR

ECONOMICS: Economics faculty excellence support (*deferred funding*)

TRAVIS M. PROBST SCHOLARSHIP: Economics students (*deferred funding*)

DR. RUTH SCARBOROUGH SCHOLARSHIP: Social science students

SCARBOROUGH SOCIETY FACULTY EXCELLENCE ENDOWMENT

FUND: Library dean faculty excellence support

SCARBOROUGH SOCIETY OF SHEPHERD UNIVERSITY FUND:

Designated for the improvement of the library's information technology

MERLE J. AND JOSEPHINE SAVILLE SHULTZ SCHOLARSHIP:

Elementary education and science students

SHEPHERD UNIVERSITY ALUMNI ASSOCIATION LIBRARY

ENDOWMENT: Library program support

SHEPHERD UNIVERSITY CLASSIFIED EMPLOYEES SCHOLARSHIP:

Students who are children of classified employees

SUZANNE SHIPLEY/CREATE THE FUTURE ENDOWMENT: Students and faculty studying abroad

T. EDWARD STOTLER MEMORIAL SCHOLARSHIP: Business administration students

WASHINGTON CHAIR OF ETHICS: Faculty excellence support

EARL W. WELLER MEMORIAL SCHOLARSHIP: Berkeley County students

\$20,000-\$49,999

1955 FOOTBALL TEAM ENDOWMENT: Football program support

ALUMNI ASSOCIATION SCHOLARSHIP ENDOWMENT: General academic students

ATHLETIC SCHOLARSHIP: Student athletes

MYRA H. AULT SCHOLARSHIP: Early childhood education students

BANK OF CHARLES TOWN SCHOLARSHIP: General academic students

HELENE ALVAREZ BAZZREA MEMORIAL SCHOLARSHIP: Elementary education students

BB&T BANK SCHOLARSHIP: General academic and business students

DR. CARL BELL BIOLOGY FUND: Biology scholarship and program support

JAMES W. AND SHARON DEVOL BROWN SCHOLARSHIP: Education students and student athletes (with preference for basketball)

RALPH AND MARGARET BURKHART MEMORIAL SCHOLARSHIP:

Science, business education, or arts and humanities students

ERMA ORA BYRD MEMORIAL SCHOLARSHIP: Funded by PrimeCare Medical, Inc. for nursing students

ROBERT A. AND LINDA GROVE CARPENTER SCHOLARSHIP:

Engineering or other hard science students (with preference for Washington County, Maryland, Berkeley County, West Virginia, HCC transfers, business minors, and veterans and their spouses or dependents)

Sam Levitan

FRANCES AND LUCILLE HEFFLEBOWER SCHOLARSHIP: West Virginia elementary education students
IDA ELIZABETH HENDRICKS MEMORIAL SCHOLARSHIP: Developmental studies students
ED HERENDEEN FUND FOR CONTEMPORARY THEATER: CATF program support
KEITH L. HESS SCHOLARSHIP: Basketball student athletes
HOLCOMBE ENGLISH SCHOLARSHIP: English education students
MARGARET IKENBERRY MEMORIAL FUND FOR POPODICON GARDEN: Beautification of Popodicon garden
DR. OLIVER IKENBERRY MEMORIAL SCHOLARSHIP: Outstanding student awards
JEFFERSON SECURITY BANK SCHOLARSHIP: General academic students
JERRY AND CAROL KERR FACULTY EXCELLENCE FUND FOR ACCOUNTING: Accounting faculty excellence support
JERRY AND CAROL KERR SCHOLARSHIP: Accounting students
JAMES AND VIRGINIA KINKEAD AND HILDA BEALL KINKEAD SCHOLARSHIP: Education students
WILLIAM E. AND JO ANN JACKSON KNODE SCHOLARSHIP: General academic students
E. WILLIAM JOHNSON MEMORIAL SCHOLARSHIP: Business students
R. E. KNUTTI, M.D., FUND IN MEMORY OF JOHN G. KNUTTI: University library program support
GLEN LAPP EXCELLENCE IN NURSING ENDOWMENT: Outstanding West Virginia students
ALMYRA P. LEMEN SCHOLARSHIP: Student athletes
LOUISE NELSON LEONARD MEMORIAL SCHOLARSHIP: Political science students
ANDREW F. AND VIRGINIA HECKERT LONG SCHOLARSHIP: General academic students
JOHN D. AND ELIZABETH S. LOWE SCHOLARSHIPS: Students on golf team; historic preservation students
LUECK-TAYLOR MEMORIAL FOOTBALL SCHOLARSHIP: Football student athletes
NEWTON B. MCKEE SCHOLARSHIP: Berkeley/Jefferson County students
McMURRAN SCHOLARS ENDOWMENT: Graduate students who are McMurrans Scholars
MENTZER AWARD FOR INSPIRATIONAL TEACHING (MAIT): Full-time faculty nominated by Shepherd students
EVELYN MILLER SCHOLARSHIP: Multicultural Leadership students
JEFFREY MILLER MEMORIAL SCHOLARSHIP: Art students
MULTICULTURAL LEADERSHIP SCHOLARSHIP: Students committed to improving diversity and race relations
ANNETTE MURPHY FACULTY EXCELLENCE FUND IN ENGLISH: English department faculty excellence support
GEORGE M. NETHKEN GRADUATE FELLOWSHIP: Fellowship award to the George Tyler Moore Center for the Study of the Civil War
DR. JAMES PANTLE MUSIC EDUCATION SCHOLARSHIP: Music and music education students
JOHN GLENN PHILLIPS MEMORIAL SCHOLARSHIP: General academic students
THOMAS A. POLUTANOVITCH SCHOLARSHIP: Science students from Delaware
PEGGY COLLINS PORTERFIELD MEMORIAL NURSING

SCHOLARSHIP: Nursing students
DR. BILL PRINGLE SCHOLARSHIP: Science students
DARRELL REEDER MEMORIAL SCHOLARSHIP: Biology students
RONALD REEDER MEMORIAL SCHOLARSHIP: Deserving environmental sciences students
IMOGENE COLEMAN DAVENPORT RIELY MEMORIAL SCHOLARSHIP: General academic students, first priority to Jefferson County residents
LEEDS K. RIELY MEMORIAL SCHOLARSHIP: Jefferson County students
ROACH OIL COMPANY BUSINESS SCHOLARSHIP: Business management students
THELMA FAYE ROLLINS SCHOLARSHIP: Blind students
JOHN DAVID RUSSELL MEMORIAL SCHOLARSHIP: Basketball student athletes
ADELE AND CHARLES SANDS SCHOLARSHIP: First-year or transfer student athletes, preference for business administration students or related field
JOHN F. SCHMIDT SCHOLARSHIP: Chemistry students
SCHOLARSHIP FUND FOR STUDENTS FROM WASHINGTON COUNTY, MARYLAND: General academic students
FLORENCE SHAW ENDOWMENT: Education students
SHEPHERD UNIVERSITY ALUMNI ASSOCIATION SCHOLARSHIP ENDOWMENT: General academic students
SHEPHERD UNIVERSITY FACULTY SENATE SCHOLARSHIP: Faculty family students
M. LOUISE SHIMP MEMORIAL FACULTY EXCELLENCE ENDOWMENT FUND FOR ART: Faculty excellence support
MARY JANE SHIPLEY SCHOLARSHIP: Female student athletes participating on intercollegiate sports teams
WALKER HORTON SHIPLEY MUSIC SCHOLARSHIP: Music students
GERALD F. SMITH MEMORIAL SCHOLARSHIP: Frederick County, Virginia, business, science or engineering students
ELIZABETH J. SNYDER MEMORIAL SCHOLARSHIP: History students (*deferred funding*)
HENRY AND EDNA SNYDER SCHOLARSHIP: Jefferson County students
DR. WILLIAM M. SPED MEMORIAL SCHOLARSHIP: Secondary education students
DR. MARK STERN AND DR. BARBARA STERN ENDOWMENT: Honors Program students (*deferred funding*)
VIOLET WILT STEWART MEMORIAL SCHOLARSHIP: 4-H students from Hardy, Grant, or Pendleton Counties in West Virginia.
STORER COLLEGE SCHOLARSHIP: General academic students
JOHN P. AND LINDA M. STRIDER SCHOLARSHIP: Accounting or business students
GEORGE AND MARGARET TABLER SCHOLARSHIP: Berkeley County elementary or secondary education students
W. R. THACHER MEMORIAL: General academic students
TIANO FAMILY ENDOWED SCHOLARSHIP: General academic students
ROBERT SCHELL ULRICH ENDOWMENT: George Tyler Moore Center for the Study of the Civil War program support (*deferred funding*)
VAN EVERA SCHOLARSHIP: General academic students
WASHINGTON COUNTY, MARYLAND, HOMEMAKERS SCHOLARSHIP: Washington County, Maryland, students
PAUL AND LISA WELCH ENDOWMENT: Community-based program support

ELIZABETH WILSON SCHOLARSHIP: Eastern Panhandle students
GEORGE WILSON ENDOWMENT FOR COMMUNICATIONS: Communications students (*deferred funding*)
GEORGE WILSON ENDOWMENT FOR MUSIC: Music students (*deferred funding*)
HARRY EDWARD WILT, JR. MEMORIAL SCHOLARSHIP: Eastern Panhandle business/math/science students
KARL L. WOLF GENERAL ATHLETIC SCHOLARSHIP: General academic student athletes (*deferred funding*)
KARL L. WOLF GENERAL ENDOWMENT: General scholarship, faculty excellence, and program support (*deferred funding*)
KARL L. WOLF LAMBDA CHI ALPHA SCHOLARSHIP: General academic students who are members of Lambda Chi Alpha (*deferred funding*)
KARL L. WOLF NEW AND EMERGING SPORTS SCHOLARSHIP: General academic student athletes participating in new or emerging sports (*deferred funding*)
JAMES WRIGHT ENDOWMENT: Academic programs support (*deferred funding*)

\$10,000-\$19,999

ALLEGHENY POWER SCHOLARSHIP: General academic students
RAYMOND BABY-J.O. KNOTT SCHOLARSHIP: General academic students from Jefferson County, West Virginia, and Washington County, Maryland
BASKETBALL SCHOLARSHIP: Basketball student athletes
BERKELEY COUNTY CRIME SOLVERS SCHOLARSHIP: Criminal justice students
JEFFERY L. BLOUSE MEMORIAL SCHOLARSHIP: Freshman students active in HIV prevention and awareness
G. D. BRAGAW SCHOLARSHIP IN MEMORY OF ROBERT A. LUX: Political science or history students
JAMES A. BUTCHER EDUCATION SCHOLARSHIP: Education students
JOSEPH AND WILLIAM BYERS MEMORIAL SCHOLARSHIP: Education or business students
ROGER AND EMILY CISSEL SCHOLARSHIP: Appalachia and West Virginia students
CITIZENS NATIONAL BANK, BERKELEY SPRINGS SCHOLARSHIP: General academic students
S. DALLAS COOLEY SCHOLARSHIP: South Branch nursing students
SHIRLEY COOPER MEMORIAL SCHOLARSHIP: Tucker County students
DEBORAH DHAYER SCHOLARSHIP: Female student athletes
EASTERN PANHANDLE FEDERAL EXECUTIVES ASSOCIATION OF WEST VIRGINIA PUBLIC SERVICE SCHOLARSHIP: General academic students involved in public service
CHARLES DAVID AND SARAH REYNOLDS EBERT MEMORIAL SCHOLARSHIP: Berkeley County elementary education students
JOHN L. AND ANNA HILL EGLE MEMORIAL SCHOLARSHIP: General academic students
MARY SUE ELDRIDGE ENDOWMENT: Shepherd University nursery school program support
EVERHART-DERSAM-UNSELD SCHOLARSHIP: Elementary education students
BARBARA PUCKETT GREENSTREET SCHOLARSHIP: Education students

LAVELY D. GRUBER SCHOLARSHIP: General academic students
KEN AND KITTY HARBAUGH SCHOLARSHIP: Washington County, Maryland, elementary education students
RAY E. HARRIS SCHOLARSHIP: Science students
DAYTON AND DONNA HINKE SCHOLARSHIP: West Virginia elementary or secondary education students
DR. CORNELIA HOCH-LIGETI MEMORIAL: Music or life science students
JOSEPHINE ELIZABETH McMURRAN KELLOGG SCHOLARSHIP: Nontraditional students
RICHARD A. KEPLINGER SCHOLARSHIP: Delta Sigma students
PERCY H. AND HUBERT D. LOWRY MEMORIAL SCHOLARSHIP: West Virginia students
MR. AND MRS. C. DAVID MILLER SCHOLARSHIP: Nontraditional West Virginia students
ALBERT C. AND JEANNE V. NERHOOD MEMORIAL SCHOLARSHIP: Jefferson County nursing students
CAROLINE PRITTS NETHKEN MEMORIAL SCHOLARSHIP: Deserving elementary education students
ROGER PARKER MEMORIAL SCHOLARSHIP: Men's tennis student-athletes, with preference for Virginia or West Virginia residents
LT. GILBERT PERRY MEMORIAL SCHOLARSHIP: General academic students
PIEDMONT, WEST VIRGINIA, HIGH SCHOOL SCHOLARSHIP: Graduates and descendants of PHS graduates
JAMES CARTER PRICE III MEMORIAL SCHOLARSHIP: Education students
VIRGINIA LOWE RAMSBURG MEMORIAL SCHOLARSHIP: West Virginia nursing students
JASON G. REGESTER MEMORIAL SCHOLARSHIP: Nursing students, male preference
JOHN THOMAS REYNOLDS SCHOLARSHIP: General academic students
HARRY C. RICKARD SCHOLARSHIP: General academic students
SHEPHERD NEW AND EMERGING SPORTS SCHOLARSHIP: Future sports programs support
ROY BLAKE AND BEATRICE LENTZ SHROUT MEMORIAL SCHOLARSHIP: Rising junior or senior West Virginia education students
AMANDA SMAILES MEMORIAL SCHOLARSHIP: Berkeley County nursing students completing junior year
MARTHA L. SMITH MEMORIAL SCHOLARSHIP: Deserving West Virginia agriculture, horticulture related, or environmental science students
RICHARD L. STEPHAN ENDOWMENT AND SCHOLARSHIP: Astronomy students and program support
LEONA BENT STUTZMAN MEMORIAL SCHOLARSHIP: University support
ELIZABETH R. TABLER SCHOLARSHIP: Elementary/secondary education students
BERTHA M. THOMAS MEMORIAL SCHOLARSHIP: General academic students
REV. PAUL AND JEAN THOMPSON SCHOLARSHIP: Pre-ministerial students
JOHN F. TORRENCE AND SHEPHERDSTOWN LUTHERAN PARISH SCHOLARSHIP: General academic students
DR. C. VINCENT TOWNSEND EMS SCHOLARSHIP: EMS Eastern

Panhandle, safety
GREGG WARFIELD MEMORIAL: Graduates of Dundalk, Patapsco, or Sparrow Point high schools
JACK M. AND ANNA P. WIDMYER SCHOLARSHIP: General academic students
CHARLES WOODWARD SCHOLARSHIP: Nursing, biology, or related medical field students

\$5,000-\$9,999

ACADEMIC PROGRAMS: University academic programs support
MRS. JOHN N. ANDREWS SCHOLARSHIP: General academic students
I.O. ASH MEMORIAL SCHOLARSHIP: Secondary education students
MINERVA PRITCHARD BANCROFT MEMORIAL: Theater students
HAZEL BARNES MEMORIAL SCHOLARSHIP: Freshman general academic students from Falling Waters, West Virginia
C. THOMAS BAXTER MEMORIAL SCHOLARSHIP: General academic students
JOANNA DE B. BLUNDELL MEMORIAL SCHOLARSHIP: Arts students
RUTH F. BRANT MEMORIAL: Nursing students
HARRY HUNTER BURKS, JR. MEMORIAL SCHOLARSHIP: Elementary education students
BUSINESS ADMINISTRATION SCHOLARSHIP: Business administration students
HOWARD N. CARPER, JR. SCHOLARSHIP: General academic students
HOWARD N. AND GOLDIE G. CARPER MEMORIAL SCHOLARSHIP: General academic students
ALMA LEE STRIDER CHRISTIAN SCHOLARSHIP: General academic students
SARA BETH CHROUSSIS MEMORIAL FUND: Art students
CITY NATIONAL BANK SCHOLARSHIP: General academic students
LEONA HENSHAW THATCHER EUBANK MEMORIAL SCHOLARSHIP: Junior or seniors in speech communications or forensics; preference to West Virginia or Maryland students
GEORGE W. DERSAM AND BLANCHE DERSAM EVERHART MEMORIAL SCHOLARSHIP: Elementary education students
CATHERINE C. FIX ENGLISH DEPARTMENT FUND: Theme writing awards
D. ALLEN FOWLER MEMORIAL SCHOLARSHIP: Eastern West Virginia students
GUY FRANK PROFESSOR EMERITUS SCHOLARSHIP: Music students
FRIENDS OF THE ART DEPARTMENT FUND: Art students and program support for the Department of Contemporary Art and Theater
PAULINE GREGORY MEMORIAL SCHOLARSHIP: Nursing students
FLORENCE M. HAMILTON MEMORIAL SCHOLARSHIP: Elementary education students
JOHN HEADLEE MEMORIAL SCHOLARSHIP: General academic students
HAZEL HENDRICKS ENDOWED FAMILY/CONSUMER SCIENCES SCHOLARSHIP: Books/supplies for FCS students
ELISE HOCH MEMORIAL SCHOLARSHIP: Music students
EDMUND SCHLEY AND LELIA JEANETTE MOLER HOFFMASTER SCHOLARSHIP: Jefferson County education students
HUNTINGTON NATIONAL BANK SCHOLARSHIP: General academic students

DR. FRED KENAMOND BUSINESS SCHOLARSHIP: Business students
CALVIN AND DOROTHY RUTHERFORD KIBLER MEMORIAL SCHOLARSHIP: Berkeley County students
CAPT. JOSEPH G. KIME III MEMORIAL SCHOLARSHIP: Jefferson County veterans or children of veterans
FREDERICK KLEIN MEMORIAL SCHOLARSHIP: Student athletes
HARRY V. KLUG MEMORIAL SCHOLARSHIP: General academic students
LIBRARY MISCELLANEOUS: Scarborough Library program support
VERA MALTON SCHOLARSHIP: English and communications students
MARTINSBURG CIVITAN CLUB SCHOLARSHIP: Nursing, pre-med, or special education students
D. LEE MORGAN SCHOLARSHIP: Fire science students
WILMA A. NEFF ENDOWED SCHOLARSHIP: Jefferson County or Eastern Panhandle elementary education students with strong emphasis in special education
DAVID AND BETSY NEWLIN SCHOLARSHIP: General academic students
NELLIE GANTT OWENS BOOK SCHOLARSHIP: English majors
JEAN F. PARSONS MEMORIAL SCHOLARSHIP: Nursing students
COACH DEAN PEASE MEMORIAL SCHOLARSHIP: Baseball program support
PRESIDENT'S FACULTY EXCELLENCE FUND: General faculty excellence support
N. LAMONT PYLES SCHOLARSHIP: General academic students
DR. MICHAEL RICCARDS MINORITY STUDENT SCHOLARSHIP: Minority general academic students
ANNA THORN RICE MEMORIAL SCHOLARSHIP: Nursing students
PAUL SAAB MEMORIAL SCHOLARSHIP: General academic students
CATHERINE OCHELTREE AND KENNETH MILLER SAUNDERS MEMORIAL SCHOLARSHIP: General academic students
SHEPHERD UNIVERSITY FOUNDATION TOURS SCHOLARSHIP: General academic students
PAXTON GREGG AND VIVIAN PARK SNYDER SCHOLARSHIP: Student support for purchase of textbooks
AGNES TABLER SCHOLARSHIP: Elementary education students
OLLIE LIGHTFOOT TOLBERT MEMORIAL SCHOLARSHIP: Multicultural Leadership students
TRI-STATE CIVITAN SCHOLARSHIP: West Virginia, Maryland, or Pennsylvania nursing, social work, or psychology students
UNITED NATIONAL BANK SCHOLARSHIP: Business administration students
WASHINGTON GATEWAY PROGRAM ENDOWED SCHOLARSHIP: General academic students
KAREN WEMPE MEMORIAL SCHOLARSHIP: General academic students
WEST VIRGINIA SOCIETY OF D.C. SCHOLARSHIP: West Virginia general academic students
JAMES AND GLADYS WRIGHT FUND: Unrestricted university support (*deferred funding*)
ZENITH YOUNG MEMORIAL SCHOLARSHIP: General academic students

\$2,000-\$4,999

ACCOUNTING SCHOLARSHIP: Accounting students
CHARLES TOWN LIONS CLUB SCHOLARSHIP: Nursing students

Right: Tiffany McKinney is a senior from Edgewater, Maryland, majoring in health promotions and exercise science. Tiffany is a recipient of the Robert L. and Jean M. Rissler Scholarship, a general academic award established by Robert Rissler '47 in memory of his wife Jean Rissler '49. Approximately 30 students per year benefit from awards funded through the Robert and Jean Melvin Rissler Scholarship.

As a member of the women's basketball team at Shepherd, Tiffany requested to wear jersey number 23 in homage to Michael Jordan, who wore the same number when he played for the Chicago Bulls, and was thrilled when her request was granted. "Since I am a first-generation college student with aspirations to graduate, this scholarship has helped not only me, but my single mother as well," she said, proudly displaying her jersey during the Foundation's annual Scholar Photo Day event. "I could not be more appreciative."

EARL COFFMAN SCHOLARSHIP: General academic students

MARGUERITE COLAVECCHIO MEMORIAL SCHOLARSHIP: West Virginia business students

RICHARD "LARRY" COLLETTE MEMORIAL SCHOLARSHIP: Student athletes

KAY AND DANIEL DE PALMA SCHOLARSHIP: Senior business administration students

JOHN E. DIEHL MEMORIAL SCHOLARSHIP: Chemistry students

ELEMENTARY EDUCATION SCHOLARSHIP: Elementary education students

ANNITA L. CAPOUELLEZ-FLETT MEMORIAL SCHOLARSHIP: Nursing students

CHARLES H. AND CLARA L. FREELAND SCHOLARSHIP: Hampshire or Jefferson County elementary education students

MARGARET R. GOOD MEMORIAL MUSIC SCHOLARSHIP: Music students

MARK S. GROVE MEMORIAL SCHOLARSHIP: Sophomore accounting students

EARL E. HENDERSON SCHOLARSHIP: General academic students

KRIS HUGHES/ANGELO SMITH MEMORIAL SCHOLARSHIP: Business student athletes who play football

HUNGARIAN STUDENT SCHOLARSHIP: Hungarian students

MARY C. HUNTER SCHOLARSHIP: West Virginia students

MARTHA JOSEPHS MEMORIAL SCHOLARSHIP: General academic students

LEO G. KESECKER SCHOLARSHIP: Berkeley County education students

JOHN KNIPE MEMORIAL SCHOLARSHIP: Education students

MARY ELIZABETH LEWIS MEMORIAL SCHOLARSHIP: Music and computer science students

JOHN Y. McDONALD MEMORIAL SCHOLARSHIP: General academic scholarship students

BENJAMIN AND MARY LOU MEHRLING FUND: General academic students (*deferred funding*)

HOMER N. AND JANE BEVERLY STAPLES PANKEY RESEARCH MEMORIAL SCHOLARSHIP: Research support

President's Report and Honor Roll of Donors 2016-2017

Sam Levitan



JENNINGS RANDOLPH ENDOWED SCHOLARSHIP IN

ENVIRONMENTAL SCIENCES: Environmental sciences students

KENNETH RILEY MEMORIAL SCHOLARSHIP: Psychology major students

ZOË HAYNES SEALE SCHOLARSHIP: General academic students

SERVICEMASTER, INC. SCHOLARSHIP: General academic students

NEVIN M. SHANK MEMORIAL SCHOLARSHIP: Junior general education or business students from Washington County, Maryland

SHENANDOAH FEDERAL SAVINGS BANK SCHOLARSHIP: Business students

PETER/SOLOMON SHRIVER MEMORIAL SCHOLARSHIP: Students who are descendants of Peter or Solomon Shriver

GORDON SLONAKER MEMORIAL SCHOLARSHIP: General academic students

VIRGINIA DEHAVEN STUCKEY MEMORIAL SCHOLARSHIP: Education students

SUNDRY SCHOLARSHIP: Football, business, basketball or nursing students

MARY LIVERS THORN MEMORIAL SCHOLARSHIP: Nursing students

JAMES R. WILKINS EDUCATIONAL SCHOLARSHIP: Education or environmental education students from Frederick County, Virginia

\$1,000-\$1,999

JAMES BRYANT MEMORIAL SCHOLARSHIP: Science education students

AGNES BURNS MEMORIAL SCHOLARSHIP: General academic students

CHARLES TOWN GAMING SCHOLARSHIP: Students who are employed by Charles Town Races and Slots

CHEMISTRY FUND: Chemistry program support

COMMUNITY OIL COMPANY SCHOLARSHIP: General academic students

SCOTT DAVIS MEMORIAL SCHOLARSHIP: Art education students

JOANNE SWAN GREENLEE AWARD: Women's Studies students

CHARLIE KAVE MEMORIAL SCHOLARSHIP: Football student athletes

CARROLL AND MARY ELLEN WAREHAM KLINE SCHOLARSHIP: Eastern Panhandle students

JANET YVONNE RILEY MEMORIAL SCHOLARSHIP: General academic students

SHEPHERD UNIVERSITY CLASSES OF 1959, 1960, 1961, 1962, 1963, 1964, 1965, 1966, 1967, 1968, 1969, 1970, 1971, 1972, 1973, 1974, 1975, 1976, 1977, 1978, 1979, 1980, 1981, 1982, 1983, 1984, 1985, 1986, 1987, 1988, 1989, 1990, 1991, 1992, 1993, 1994, 1995, 1996, 1999, 2000, 2001, 2002, 2003, 2004, 2005, 2006, 2007, 2008, 2009,

Right: A nursing major from Harpers Ferry, Sally Rodriguez '17 was the 2016-2017 recipient of the Roland J. Brown and Elizabeth Thornburg Brown Scholarship, an endowed fund designated for mathematics, English, science, or nursing majors. Originally established in 1991 by Roland Brown in memory of his wife, Elizabeth Thornburg Brown '53, the scholarship was later amended to include Roland's name. In 2007, he became a member of the Joseph P. McMurrin Society, which honors a special group of alumni and friends who have chosen to support Shepherd through estate or other planned gifts.

"The Roland and Elizabeth Thornburg Brown Scholarship granted me the ability to continue on with my nursing degree and fulfill my dream of becoming a nurse," said Sally, whose dedication to her studies reflected Roland and Elizabeth's intent to benefit students who are "hungry for an education."

2010, 2011, 2012, 2013, 2014, 2015, 2016, 2017 HONOR FUNDS:

General academic students

SHEPHERD UNIVERSITY SOUTH BRANCH SCHOLARSHIP: South Branch area students

CHARLES H. SMITH MEMORIAL AWARD IN SOCIAL WORK: Social work students

WILLIAM M. STANLEY MEMORIAL SCHOLARSHIP: Student athletes

BRUCE M. VAN WYK SCHOLARSHIP: General academic students

EVELYNE AND MAURICE VIENER SCHOLARSHIP: General academic students

JAMES AND PAMELA WATSON SCHOLARSHIP: West Virginia non-traditional female students

DR. W.H.S. WHITE MEMORIAL SCHOLARSHIP: General academic students

Annually Funded Awards

The following annually funded awards were established through the Shepherd University Foundation. These named awards support student scholarships and internships, faculty excellence, and academic programs.

\$100,000+

FRADA FINE SCHOLARSHIP: Funded by the Fine Trust for Martinsburg High School graduating seniors

\$10,000-\$49,999

CARLSON FAMILY FOUNDATION WSHC INTERNSHIP: Communications students

DOCTOR OF NURSING PRACTICE PROGRAM AWARDS: Support for nursing doctoral program development

ESTEVEZ VETERANS FUND: Student veterans recruitment

DR. MARY J.C. HENDRIX 2020 FUND: General academic students

ROB AND MARY LOGAN HOXTON SCHOLARSHIP, RURAL FINANCIAL PLANNING PROJECT: Finance students

MCMILLAN FAMILY INTERNATIONAL INITIATIVE AND INTENSIVE ENGLISH LANGUAGE PROGRAM: International student program support

TOM E. MOSES MEMORIAL LECTURE ON THE U.S.



Sam Levitan

CONSTITUTION: Annual lecture series focusing on constitutional issues and civil liberties

PRESTIGIOUS NATIONAL SCHOLARSHIP PROGRAM: Support for development of national scholarship program

SHEPHERD UNIVERSITY WOMEN'S BASKETBALL ALUMNAE AND SUPPORTERS FUND: Women's basketball student-athletes

JOHN AND LISA WOLFF SCHOLARSHIP, RURAL FINANCIAL PLANNING PROJECT: Finance students

\$5,000-\$9,999

HENRY W. MILLER, JR. SCHOLARSHIP: Environmental science students

NATIONAL RURAL HEALTH ASSOCIATION OR FEDERAL OFFICE OF RURAL HEALTH POLICY INTERNSHIP AWARD: Two internships for graduate or undergraduate students or a student/faculty team

RICHARD "RICK" WACHTEL MEMORIAL SCHOLARSHIP

\$2,000-\$4,999

CANADIAN PARLIAMENT INTERNSHIP PROGRAM: Honors or political science student internship in Ottawa

THOMAS FEHMELE SCHOLARSHIP: General academic students

WARD AND AMELIA HEDGES MEMORIAL SCHOLARSHIP:

Communications, speech and drama, broadcasting, and English students from Berkeley County; preference to Hedgesville High School graduates

JAMES AND ELLEN KATZ SUMMER BIOMEDICAL RESEARCH INTERNSHIP AWARD, ROBERT LOUIS KATZ MEDICAL RESEARCH

FOUNDATION: Undergraduate summer research in the Hendrix Cancer Research Laboratory, West Virginia U Cancer Institute

DAVE LEWIS SHEPHERD FOOTBALL OFFENSIVE LINE

SCHOLARSHIP: Football student athlete playing offense

DOCTOR OF NURSING PRACTICE SCHOLARSHIPS: Doctor of Nursing Practice students

LOATS FOUNDATION SCHOLARSHIP: Public service students from broken homes in Frederick County, Maryland

EUGENE AND CHRISTINE LUGAT DEFENSIVE PLAYER FOOTBALL SCHOLARSHIP: Football student athletes

PACK HORSE FORD CHAPTER, NATIONAL SOCIETY, DAUGHTERS OF THE AMERICAN REVOLUTION, IN MEMORY OF RUTH POWERS

THACHER: Education and historic preservation students

PHI THETA KAPPA SCHOLARSHIP: Members of Phi Theta Kappa

MARY ELIZABETH ROBERTS SCHOLARSHIP: Graduates of River View or Mount View high schools, McDowell County

STARGIRL SCHOLARSHIP: Digital arts students, with preference for females

MICHAEL AND TERESA STOUT SCHOLARSHIP: Junior or senior second semester students from Berkeley County; preference to Martinsburg High School graduates

\$500-\$1,999

BOYLE FAMILY FOOTBALL SCHOLARSHIP: Football student athletes

ROB BRADFORD MEMORIAL SCHOLARSHIP: Football student athletes, with preference to residents of West Virginia and Maryland

Private gifts transform and inspire

Shepherd alumni and friends who wish to support the university have multiple ways to do so!

Ram Student-Athlete Program

For fans of Shepherd Athletics, the university is always seeking ways to enhance the student-athlete experience and help recruit the next generation of Rams. Private gifts for general athletic support are appreciated and every donation makes an impact.

All-Steinway School

And, if your philanthropic interests lie more with the arts, take heart—Shepherd has kicked off fundraising efforts to become an All-Steinway School! Our Department of Music is committed to providing its students with the world's finest pianos as part of its mission to offer the highest-quality educational experience while serving as a resource of cultural enrichment to the community. Consider supporting their commitment to excellence in education in becoming an All-Steinway School.

Make a Gift

These fundraising endeavors are just two of the many ways you may support Shepherd University with your time, talent, and treasure. If you would like to make a gift, the Shepherd University Foundation stands ready to help. To make an online donation go to <http://shepherduniversityfoundation.org/donate/> or contact the Shepherd University Foundation today: 304-876-5397 or email mlingenf@shepherd.edu. 🐾

.....

DISTINGUISHED GRADUATE STUDIES AWARD: Distinguished graduate student in scholarship; distinguished graduate student in professionalism

ETA CHAPTER DELTA KAPPA GAMMA SOCIETY INTERNATIONAL SCHOLARSHIP: Female junior or senior education students

BRIAN J. FILON MEMORIAL SCHOLARSHIP: Graduate students in the College Student Development Administration (CSDA) program

ROBERT “BOB” T. GRANT MEMORIAL SCHOLARSHIP: Education students from James Wood High School in Winchester, Virginia

FRANK D. KOEPPING ATHLETIC SCHOLARSHIP: General academic student athletes

LA SOCIETE DES 40 HOMMES ET 8 CHEVAUX SCHOLARSHIP: Nursing students

SAMUEL O. LEGREID STUDENT RESEARCH PRESENTATION AWARD: Awards for business and social sciences students

JAMES LEVERETT JOB CORP SCHOLARSHIP: General academic students who are graduates of Job Corps

WILLIAM AND MONICA LINGENFELTER SCHOLARSHIP: Football student athletes

McMURRAN SCHOLARS ASSOCIATION SCHOLARSHIP: Graduate-level students who are McMurrans

NJOUE SCHOLARSHIP: Sociology students

JOHN B. MORRILL RESEARCH AWARD: Student research in genetics

CHARLES VICTOR PERRY MEMORIAL SCHOLARSHIP: Nursing students; preference to West Virginia residents

BETTY PUGH MEMORIAL SCHOLARSHIP: CTC science students

SUE B. REESE MEMORIAL NURSING SCHOLARSHIP: Shepherd and CTC nursing students

SU OFFENSIVE LINE FOOTBALL SCHOLARSHIP: Football student athletes

ELLA MAY TURNER SCHOLARSHIP: General academic students

NOAH JAYCE WASHINGTON SCHOLARSHIP: Nursing students

NEIL M. WHITTINGTON II MEMORIAL SCHOLARSHIP: Tennis student athletes 🐾

Shepherd University Foundation

Statement of Financial Position

June 30, 2017

ASSETS	
Current Assets	
Cash and cash equivalents	\$ 8,632,553
Pledges receivable, net of present value adjustments	3,584,513
Other receivables	837
Accrued interest receivable	21,019
Prepaid expenses	1,582
Investments	23,025,064
Interest in life estate	352,032
Construction in progress	18,927,071
Equipment, net	<u>5,055</u>
TOTAL ASSETS	\$ 54,549,726
LIABILITIES AND NET ASSETS	
Liabilities	
Accounts payable	\$ 1,747,003
Retainages payable	805,935
Accrued payroll	-
Accrued interest	113,748
Custodial liabilities	1,163,036
Gift annuities payable	122,146
Loans payable, net	<u>22,176,789</u>
Total Liabilities	26,128,657
Net Assets	
Unrestricted (deficit)	(6,230,161)
Temporarily restricted	8,703,956
Permanently restricted	<u>25,947,274</u>
Total Net Assets	28,421,069
TOTAL LIABILITIES AND NET ASSETS	\$ 54,549,726

Copies of financial statements audited by Smith Elliott Kearns & Company, LLC, Hagerstown, Maryland, are available upon request.

Shepherd University Alumni Association

Statement of Financial Position

June 30, 2017

ASSETS	
Current Assets	
Checking/savings	\$ 59,898
Money market	2,366
Checking	<u>155,830</u>
Certificates of deposit	
Total checking/savings	218,094
Other Current Assets	
Marketable securities	73,001
Due from Foundation	-765
Prepaid Expenses	<u>2,917</u>
Total Other Current Assets	75,152
Total Current Assets	293,246
TOTAL ASSETS	\$ 293,247
LIABILITIES AND EQUITY	
Equity	
Fund balance	\$ 277,794
Net income	<u>15,453</u>
Total Equity	293,247
TOTAL LIABILITIES AND EQUITY	\$ 293,247

Unaudited. Copies of audited financial statements by Smith Elliott Kearns & Company, LLC, Hagerstown, Maryland, are available upon request.



NONPROFIT ORGANIZATION
U.S. POSTAGE
PAID
PERMIT #66
CHARLESTON, WEST VIRGINIA

Change Service Requested

P.O. Box 5000
Shepherdstown, West Virginia 25443-5000

304-876-5000

www.shepherd.edu
www.shepherduniversityfoundation.org

