

Shepherd

UNIVERSITY

President's Report and Honor Roll of Donors
2013-14

2013-14 Board of Governors

Gat Caperton Chair Berkeley Springs	Holly McCall '04 Shepherdstown
W. Mark Rudolph '84 Vice Chair Winchester, Virginia	Tia McMillan Shepherdstown
Marcia Brand Secretary Martinsburg	D. Scott Roach '80 Martinsburg
John F. Beatty Martinsburg	Diane Shewbridge '73 Classified Employee Representative Martinsburg
Jason S. Best Faculty Representative Shepherdstown	John Younis Shepherdstown
Alana Gondeck Student Representative Shepherdstown	

2013-14 Foundation Board of Directors

Michael A. Smith '89 President Winchester, Virginia	Christopher S. Colbert '95 Shepherdstown	Melinda S. Merk '91 Ashburn, Virginia	Suzanne Shipley Shepherdstown
Ramon A. Alvarez '62 Vice President Shepherdstown	Heidi M. Hanrahan Shepherdstown	Andrew D. Michael '75 Hedgesville	Stephen G. Skinner Charles Town
Julia M. Connell '84 Treasurer Charles Town	Kenneth E. Harbaugh Williamsport, Maryland	Gina Miller-Walters '10 Martinsburg	Wanda G. Smith Shepherdstown
Allen L. Lueck '67 Secretary Shepherdstown	Jerry P. Kerr '68 Winchester, Virginia	David T. Newlin '76 Winchester, Virginia	Larry A. Strite '60 Shepherdstown
Monica W. Lingenfelter Executive Vice President Hagerstown, Maryland	William E. Knode, Jr. '58 Shepherdstown	M. Elizabeth (Liz) Oates Shepherdstown	Jerry W. Williams '71 Inwood
John F. Beatty Martinsburg	Elizabeth S. Lowe '52 Shepherdstown	Tony W. Price '93 Shepherdstown	David B. Wing Myersville, Maryland
Kenneth J. Boone '76 Baltimore, Maryland	Timothy B. McShea '80 Frederick, Maryland	John T. Reynolds '74 Martinsburg	Karl L. Wolf '70 Shepherdstown
	Diane E. Melby Winchester, Virginia	J. David Rickard '56 Greensboro, North Carolina	<i>Directors Emeriti</i> James A. Butcher Shepherdstown
	Susan Mentzer-Blair '72 Knoxville, Maryland	Cinda L. Scales '81 Martinsburg	Jane Ikenberry-Dorrier Scottsville, Virginia

2013-14 Alumni Association Board of Directors

Christopher S. Colbert '95 President Shepherdstown	Lynn Carr '68 Mt. Airy, Maryland	Francine Philips '82 Shepherdstown
Nelson Vazquez '86 Vice President Charles Town	Rachel Crum '08 Jefferson, Maryland	Sandy Sponaugle '95 Shepherdstown
Kevin Starliper '91 Treasurer Martinsburg	Gina Groh '86 Charles Town	Eric Stenger '94 Martinsburg
Gina Miller-Walters '10 Secretary Martinsburg	Brian Jackson '87 Toluca Lake, California	Blake Truman '04 Chambersburg, Pennsylvania
Jim Auxer '69 Shepherdstown	Tiffany Lawrence '04 Ranson	Al Young '98 Arlington, Virginia
William Baker '88 Shenandoah Junction	Eric Lewis '95 Shepherdstown	Cindy Vance '88 Martinsburg
Denny Barron '73 Shepherdstown	Holly McCall '04 Shepherdstown	Lindy Ybarra '11 Shepherdstown
	Robin Moses '88 Lorton, Virginia	Britny Compton Student Representative

<i>Directors Emeriti</i> Scott Bradford Doleman '95 Inwood
Robert (Bob) Fleenor '74 Martinsburg
Paul Hillyard '58 Winchester, Virginia
Tripp Lowe '95 and '97 Shepherdstown
Larry Strite '60 Shepherdstown
Charles VanMetre '56 Shepherdstown
Robert Wantz '55 Hagerstown, Maryland
Chris Wooten '87 Fallston, Maryland

About this publication

The *President's Report and Honor Roll of Donors* honors donors to Shepherd University during the 2013-14 fiscal year and provides an overview of Shepherd activities and events during the academic year.

The *President's Report and Honor Roll of Donors* is produced by the Shepherd University Foundation, Office of University Communications, Office of Alumni Relations, and Office of Advancement.

On the Cover: The Butcher Center plaza looking toward East Campus.

Back Cover: Campus view from Westwoods looking toward Wellness, Butcher, and Frank centers.
Photo by Josh Hypes

From the President

It is my pleasure to take a moment to highlight how your contributions have led to exciting gains for Shepherd University over the 2013-14 academic year. With your help, we have laid the groundwork for a stronger, more self-reliant future. We started the year by opening our center in Martinsburg. This state-of-the-art facility was built to meet the needs of working adults with technologically advanced classrooms and comfortable spaces for learning and gathering. Equally as important, the academic programs that we offer support the needs of businesses along the I-81 corridor, and the combination of high quality education, first-rate customer service, and economically relevant programming has resulted in first-year benchmarks for the Martinsburg Center being exceeded.

In the same spirit of providing students opportunities to grow with the changing needs of the community, we took the first steps toward the development of Shepherd's first doctoral program, a doctorate of nursing practice (D.N.P.). While there is still a significant amount of work to do, the implementation of this program will represent an important milestone in Shepherd's history, and one that could not have been accomplished without the synergy that comes from the community working in concert.

On another front, and with special thanks to the Leadership Circle, we were able to begin the process of reinvesting in our business programs. We are fortunate to have professional programs that produce many of the region's most successful business and community leaders. Building on the work of the faculty to reinvigorate our liberal arts core curriculum, it is now time to turn our attention to our professional majors. This effort will be doubly important as we work to implement the McMillan Family International Initiatives, especially in the recruitment of international students who are interested in professional preparation.

I mention these three initiatives among all the gains made throughout the year because they are such strong symbols of your support. Each of the initiatives I mention above moved forward because talented people like you saw their worth and invested by advocating on campus and in the community for their progression. You worked on committees, communicated with the HEPC, worked with our representatives, and talked to your neighbors about the need for support. As if that were not enough, you contributed financially, thereby assuring that Shepherd would succeed. In the following pages you will see the direct impact of your gifts on students and on the university. To all of you who gave, I extend thanks on behalf of this wonderful place called Shepherd.

Sincerely,

Suzanne Shipley
President



President Suzanne Shipley

2013-14 Facts and Figures

Tuition (per year):

\$6,256 In-State Resident
\$15,840 Out-of-State Resident

Room and Board (per year):

\$9,530

Enrollment:

Full-time Undergraduate: 3,288
Part-time Undergraduate: 407
Full-time Graduate: 82
Part-time Graduate: 92

Undergraduate Degrees Offered:

Bachelor of Arts
Bachelor of Fine Arts
Bachelor of Music Education
Bachelor of Music Performance
Regents Bachelor of Arts
Bachelor of Science
Bachelor of Science in Nursing
Bachelor of Social Work

Most Popular Majors by Enrollment:

Nursing: 490
Business Administration: 313
Secondary Education: 305
Recreation and Leisure Studies: 304
Elementary Education: 259

Graduate Degrees Offered:

Master of Arts in Curriculum and Instruction
Master of Arts in College Student
Development and Administration
Master of Arts in Teaching
Master of Business Administration

Milestones





BRCTC President Peter Checkovich and President Suzanne Shipley

SU and BRCTC sign articulation agreement

Shepherd University and Blue Ridge Community and Technical College established several articulation agreements in education, nursing, and credit-for-experience degrees (Blue Ridge CTC's Board of Governor's A.A.S. degree to Shepherd's Regents Bachelor of Arts degree). President Suzanne Shipley and Blue Ridge CTC President Peter Checkovich signed the agreements June 30, 2014 in a ceremony at Blue Ridge CTC.

Leadership Circle funds business program review

The Leadership Circle ended its charter year with more than 60 members. The Leadership Circle helped launch the university's initiative to increase the stature of the business program by funding the involvement of two internationally recognized experts in business program development—Randy Boxx and Jerry Trapnell—to help define the next steps for increasing the program's competitiveness. After conducting an extensive review of documents and data that included reaccreditation processes and strategic plans, they met with internal and external groups, including faculty, staff, students, administrators, alumni, and community leaders to obtain additional information. The resulting report is a five-phase plan to change the structure, strengthen the resource base, and adopt curricular changes.

SU named Best in Southeast for eighth year

For the eighth year, Shepherd University was named one of the best colleges and universities in the southeast according to the Princeton Review's website. The New York City-based education services company selected Shepherd as one of 138 institutions it recommends in its Best in the Southeast website feature titled 2014 Best Colleges Region by Region. The schools selected for the Princeton Review's website section were rated in six categories: academics, admissions selectivity, financial aid, fire safety, quality of life, and green.

Opposite page: The official opening of Shepherd's Martinsburg Center was marked with a ribbon-cutting ceremony July 25, 2013. Pictured (l. to r.) are Dr. Scott Beard, associate vice president for academic affairs; James Vigil, associate vice president for business decision support; President Suzanne Shipley; Chancellor Paul Hill, West Virginia Higher Education Policy Commission; and Jim Klein, director of the Martinsburg Center.

The Martinsburg Center offers the Regents bachelor of arts degree (R.B.A.); bachelor of science in nursing (B.S.N.) in the R.N. to B.S.N. track; bachelor of arts, early education, PreK-K, (B.A.); master of business administration (M.B.A.) with concentrations in accounting, health care, public management, and sport management; and master of arts, curriculum and instruction (M.A.) with a concentration in multicategorical special education.

Kamenica gives 141st Commencement address

The 141st Commencement address was given by Dr. Emir Kamenica, professor of economics at the University of Chicago, who came to the U.S. as a 15-year-old refugee after his father was assassinated by Serbian forces in the former Yugoslavia.

Baccalaureate degrees were awarded to 810 undergraduates, and master's degrees were awarded to 70 grad students at the ceremony held May 10, 2014.



Dr. Emir Kamenica

Student Affairs named a Promising Place to Work

Shepherd University was one of 31 institutions named a Promising Place to Work in Student Affairs (PPWSA) 2014 by the American College Personnel Association (ACPA) and *Diverse: Issues in Higher Education* magazine. The PPWSA national study, a collaborative project between ACPA and *Diverse* magazine, was conducted by the Center for Inclusion, Diversity, and Academic Success (iDEAS) in the College of Education and Human Ecology at Ohio State University.

Shepherd's Office of Student Affairs supports the university's mission and core values through promoting student learning, engagement, success, service, and satisfaction through services, programs, and functions. It has 27 departments, functions, and units.

Shipley is serving as COPLAC president

President Suzanne Shipley is serving as president of COPLAC (Council of Public Liberal Arts Colleges). It was her leadership that led Shepherd to apply for membership in the organization in 2009. COPLAC membership includes just 28 public liberal arts colleges.

McMillans establish international initiative

Bob and Tia McMillan know the power of unrestricted giving. Both have served on the Shepherd University Board of Governors and understand that unrestricted gifts allow Shepherd to respond to opportunities that enhance the strength of Shepherd. They expressed their commitment to Shepherd by becoming charter members of the Leadership Circle. This year their unrestricted gift was put to work funding the McMillan Family International Initiative. With the McMillans' support, Shepherd is now poised to take advantage of a new enrollment market while strengthening the educational experience for all students by providing increased exposure to other cultures and perspectives.



Tia and Bob McMillan

Photo courtesy the McMillans

Faculty





Carolyn Wilkie

Dr. Betty Ellzey

Ellzey named state Professor of the Year finalist

Dr. Betty Ellzey, chair of the Department of English and Modern Languages and professor of English, was selected as a finalist for the West Virginia Humanities Council's 2013 Faculty Merit Foundation Professor of the Year. Ellzey specializes in Old and Middle English language and literature and Medieval and Renaissance drama and is the director of The Rude Mechanicals Medieval and Renaissance Players, a theater company created 15 years ago.

Williams wins silver medal for digital book

A digital book titled *The Depths of Perception*, produced by Dr. Kevin Williams, professor of mass communications, won a Communicator Awards silver medal for electronic publishing and musical score.

The computer-mediated book explores the professional, pop cultural, and personal experience of scuba divers based on essays Williams wrote and on his own dive log over the last 18 years. The book demonstrates how scuba diving can change the way you experience everyday life. Williams incorporated numerous images, videos, links, and animation, either his own or from around the world, and used social media for interviews and discussions. He created the musical scoring for the book.



Photo courtesy Kevin Williams

Dr. Kevin Williams

Corpus earns certification in personal/family finance

Dr. Kathleen Corpus, chair of the Department of Business Administration and Family and Consumer Sciences and assistant professor of family and consumer sciences, earned the Certified Personal and Family Finance Educator (CPFFE) credential from the American Association of Family and Consumer Sciences.

The credential is an assessment-based certification for personal and family finance educators that is developed by national financial leaders. It is consistent with the U.S. Department of Treasury Financial Education Core Competencies and National Standards in K-12 Personal Finance Education created by the Jump\$tart Coalition for Personal Financial Literacy.

The CPFFE requires ongoing professional development and documentation through quality training experiences on a three-year certification cycle.



Carolyn Wilkie

Dr. Kathleen Corpus

Opposite page: West Virginia EPSCoR awarded \$260,000 in research, innovation, and instruction grants to four faculty members in the School of Natural Sciences and Mathematics. They are (l. to r.): Dr. Colleen Nolan, dean of the School of Natural Sciences and Mathematics; Dr. Jacquelyn Cole, assistant professor of chemistry; Dr. Laura Robertson, assistant professor of biology; and Dr. Sher Hendrickson-Lambert, assistant professor of biology.

Nolan received a \$180,000 student undergraduate research experiences grant to be awarded at \$60,000 a year for three years. Cole and Robertson each received \$20,000 instrumentation grants. Hendrickson-Lambert received a \$40,000 innovation grant which she will use to establish the Laboratory of Genomic Diversity-Shepherd University (LGD-SU).

EPSCoR is a university-oriented program with the goal of identifying, developing, and utilizing academic resources that will lead to increased research and development.

Messenger awarded writing fellowship

Dr. Carrie Messenger, assistant professor of English, was awarded a three-week fellowship in May 2014 to the Virginia Center for the Creative Arts (VCCA) to pursue her fiction writing. VCCA is located in Amherst, Virginia, in the foothills of the Blue Ridge Mountains and serves roughly 350 artists a year. During their residencies at VCCA, artists are provided with a comfortable private bedroom, a private studio, and three prepared meals a day. Beyond the breakfast and dinner hours, there are no schedules or obligations. Artists are able to be highly productive because the residency provides them the crucial elements they need—time and space to do their work.



Carolyn Wilkie

Dr. Carrie Messenger

Scholarships funded by \$627,011 STEM grant to Q. Wang and Z. Wang

Dr. Qing Wang, associate professor of mathematics, and Dr. Zhijun Wang, associate professor of computer sciences, were awarded National Science Foundation Scholarships in Science, Technology, Engineering, and Mathematics (NSF S-STEM) for a grant titled "Enhancing Academic Achievement and Career Preparation for Scholars in Computer Science, Mathematics, and Engineering" which runs from June 2013 to May 2018. This five-year, \$627,011 grant provides funding to support enrollment, retention, graduation, and career or graduate school preparation for 30 students.

Shurbutt named president of national group

Dr. Sylvia Bailey Shurbutt, professor of English, has been elected president of the Appalachian Studies Association for 2014-15.

The Appalachian Studies Association is a national and international organization, with an annual conference which brings together more than 800 scholars, teachers, and community organizers each year to explore topics and the arts associated with the region. Shurbutt will bring the conference to Shepherd March 25-26, 2016 when the theme, Voices From the Misty Mountains: Diversity and the New Appalachia, will be explored by scholars, writers, and presenters. Grants from the West Virginia Humanities Council will allow community members to attend some of the event programs and sessions.



Carolyn Wilkie

Dr. Sylvia Bailey Shurbutt

Murphy and Mader awarded \$4,145 grant for STEM conference for girls

Dr. Sytil Murphy, assistant professor of physics, and Dr. Jordan Mader, assistant professor of chemistry, were awarded a \$4,145 grant from the NASA West Virginia Space Grant Consortium to help fund a one-day science, technology, engineering, and mathematics (STEM) conference at Shepherd for girls in grades five through eight in the fall of 2014.

The purpose of the conference, Seeding Your Future, is to increase the interests and abilities of middle-school girls in STEM-related fields and professions through hands-on activities facilitated by Shepherd faculty and students who believe in engaging girls in STEM at a young age.

Howard-Bostic presents paper, research at conferences

Dr. Chiquita Howard-Bostic, assistant professor of sociology, presented a paper titled "Women's Emotional Responses and Female-Perpetrated Intimate Partner Violence" at the Academic and Business Research Institute (AABRI) Criminal Justice and Legal Research Conference in San Antonio, Texas. At the East Coast Colleges Social Science Association 40th Annual Conference Roundtable at the Center for Innovative Technology in Herndon, Virginia, she presented research titled "The Innovative Hybrid Course Model: A Taxonomy-focused Pedagogy in a Learner-Centered Culture."



Students



Carolyn Wilkie

Students compete in financial plan competition

A student financial planning team competed in the International Association of Registered Financial Consultants' 2014 National Financial Plan Competition finals in Las Vegas, Nevada, May 2014. Pictured above (l. to r.) are team members Bonnie Bailey, a business junior from Phoenix, Arizona; Avery Mendzela, a business sophomore from Shepherdstown; and Akhtar Khan, an economics senior from Charles Town. Their project was to convince a fictional family to hire them as financial planners.

Cheerleaders win second consecutive national title

The cheerleading squad earned a first place national title in the 2014 Collegiate Elite D2 All-Girl Division. The win gave Shepherd back-to-back national titles. Coached by former Ram cheerleader Lindsey Bordovsky '10, the squad plans to compete in 2015.

Opposite page, clockwise from top left: Approximately 150 students and staff members volunteered at 30 locations throughout Jefferson and Berkeley counties during Shepherd's 13th Annual Day of Service in August 2013. The volunteers performed tasks such as cleaning, yard work, painting, office and administrative work, and preparing schools for the first day of school at nonprofit agencies, public parks, schools, memorials, and a day care center.

Baccalaureate degrees were awarded to 810 undergraduates and master's degrees were awarded to 70 grad students at the 141st Commencement ceremony May 10, 2014.

Chad Vanorsdale gave a poster presentation titled "The Internet of Things: Interconnected Devices in NodeJS" at the 89th Annual Meeting of the West Virginia Academy of Science held at Shepherd April 2014. The all-day event provided opportunities for more than 160 undergraduates, graduate students, faculty, and other professionals to present their research in numerous areas of science. Dr. Jason Best, professor of astronomy and astrophysics at Shepherd, serves as the academy's president. This year's conference was designed to highlight and celebrate scientific achievements across a spectrum of disciplines, from astronomy to zoology.

The football team earned a 9-0 record in Mountain East Conference play, earning the Rams the inaugural MEC football championship title. The Rams reached the national quarterfinals before losing to West Chester and ended the season with an 11-1 overall mark.

President's Report and Honor Roll of Donors 2013-14

Nursing Research Conference held on campus

Nearly 150 nurses from regional hospitals and health care agencies and Shepherd nursing students attended the fifth annual Nursing Research Conference in November 2013 at Shepherd.

Lindsey Funkhouser, a senior nursing major from Harpers Ferry, took first place in poster presentations with "Pet Therapy and Autistic Children." Tiffany Sommer, a senior nursing major from Martinsburg, placed second with "Benefits of Bedside Shift Reporting," and in third was Jenna Lewin, a senior nursing major from Winchester, Virginia, with "Reiki Therapy in Arthritis Patients." Forty-four Shepherd students participated in the poster competition.

The conference awarded scholarships to senior nursing majors Christopher Richards, from Martinsburg, and Patricia Claude, from Harpers Ferry, in recognition of their academic performance, leadership ability, and use of evidence-based practice.



Carolyn Wilkie

Lindsey Funkhouser

Alpha Sigma Tau sorority wins food drive collection contest at Homecoming

Students participating in the 2013 Homecoming Spirit Stick Competition collected more than 1,100 pounds of food for Jefferson County families in need. Students competed as teams and sought donations throughout the community which were delivered to the Jefferson County Community Ministries Food Pantry in Charles Town.

Alpha Sigma Tau sorority won with its collection of more than 300 pounds of donated food. In addition to collecting community donations, many teams contributed their own funds for much-needed pantry staples including peanut butter, pasta sauce, canned vegetables and soups, potatoes, rice, and other essentials. The JCCM Food Pantry solicits, stores, and distributes food for the community.

Education students collect school supplies for Blackfoot Indian Reservation

Twenty-four education students in Dr. Jennifer Penland's Pedagogy II class collected school supplies for Native American students on the Blackfoot Indian Reservation in Browning, Montana. It was Penland's recent grant work involving Appalachian American Indians that caught the attention of sixth grade student, Holly Stover, in Boonsboro, Maryland, and her mother, Julia Cox, who already had connections to the Blackfoot Tribe. Stover exchanges letters with one of those Native American students, and said she got the idea for a school supply drive after her pen pal wrote that he did not have any markers, crayons, or notebooks. She and her mother visited Penland's class in August to discuss their efforts sending school supplies to the pen pal's reservation elementary school.

Shep-or-Treat celebrates 13th year as community outreach event

Shepherd hosted its 13th annual Shep-or-Treat event October 30, 2013. Shep-or-Treat is a campuswide community service event where students and staff plan and coordinate fun Halloween activities all over campus. Events include trick-or-treating, cookie decorating, kid-friendly crafts, Halloween photo opportunities, and a haunted house. Campus residence halls, Student Government Association, Greek organizations, the Wellness Center, Scarborough Library, and other student organizations work together to make this a fun, free evening for all.

'The Picket' named first class by ACP

Shepherd's student newspaper, *The Picket*, received a First Class designation from the Associated Collegiate Press. The paper scored 865 out of a possible 1,090 points and earned three marks of distinction in coverage and content, writing and editing, and leadership.



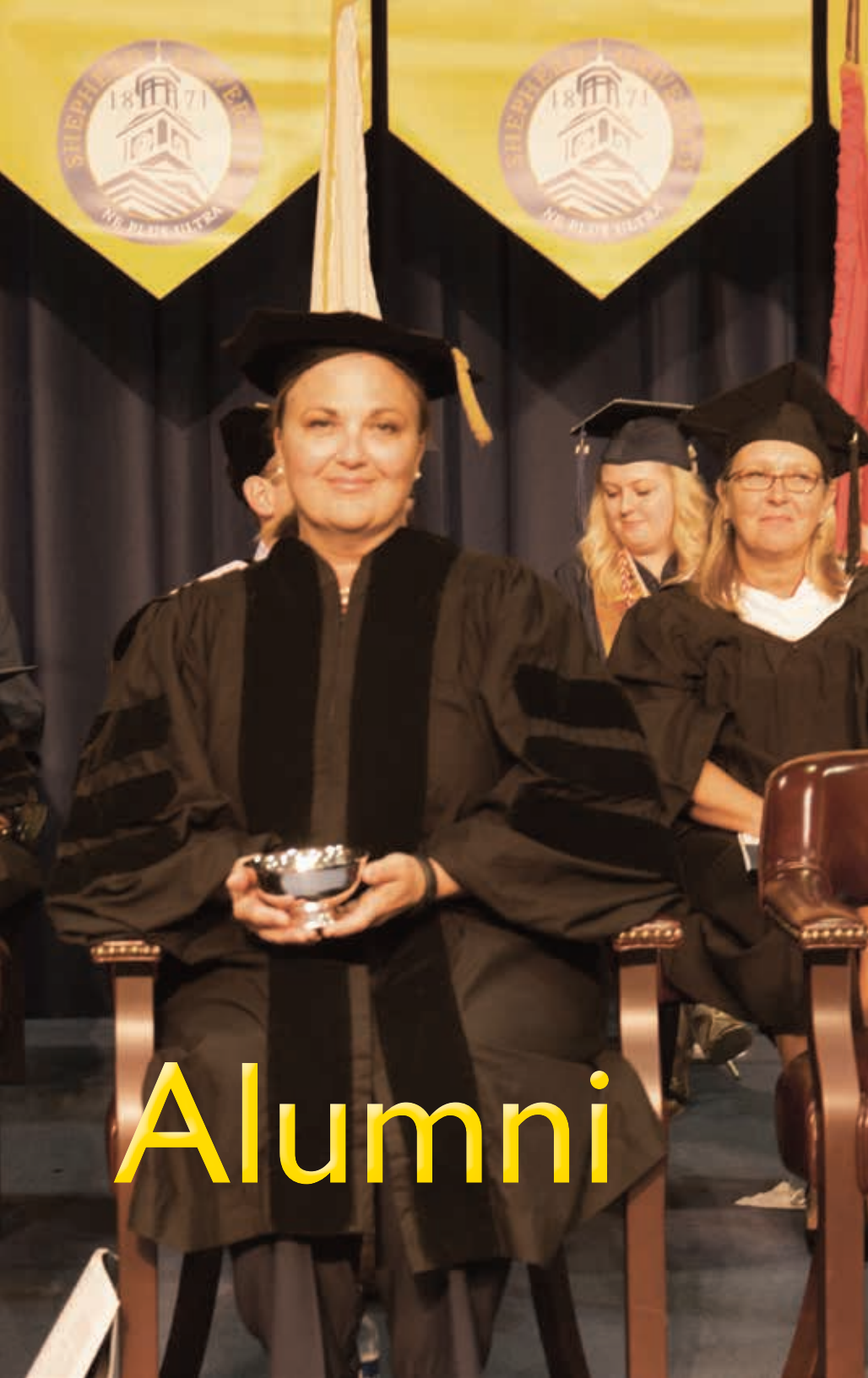

Alumni



Chip Ransom

Walter Barr '62

Ram Stadium plaza named in honor of Barr '62
Walter Barr '62 was honored in September 2013 when the plaza at Ram Stadium was named the Coach Walter Barr Plaza in recognition of his achievements as head football coach of the Rams from 1971 to 1985.
A Shepherd Athletic Hall of Fame member (1989), Barr's overall record at Shepherd is 104-48-4 (66.5 percent). He led the Rams to three conference championships and a first-ever national playoff appearance in 1983. His teams produced 25 All-Americans and 59 First Team All-Conference selections. During his storied career, Barr was named Coach of the Year three times (1972, 1982, 1983).

Delaware and Virginia regional alumni chapters have busy year

Delaware Chapter

Members of the Southern Delaware alumni chapter packed and shipped exam survival boxes to current Shepherd students from Delaware. Alumnae participating included Susan Papola Breeding '72, Rita Cannon Hovermale '79, and Chris Erickson Henderson '69.

Roger '72 and Rita '79 Hovermale hosted a senior send-off event for incoming freshmen and returning Shepherd students from Delaware in August. The event included Shepherd alumni living in the area as well as students and their families.

Winchester, Virginia, Chapter

Eugene B. Smith '76 hosted a reception at his art gallery for the Winchester, Virginia-area alumni in November 2013 as a kick-off event to start the official Winchester chapter.

Alumni authors' work selected for 'Anthology'

Paul Kessler '11, Jessica Salfia M.A. '12, and Zach Davis '09 had their work selected for inclusion in the *Anthology of Appalachian Writers: Frank X Walker, Volume VI*, published with support from the Shepherd University Foundation and the West Virginia Center for the Book.

Kessler, Salfia, and Davis also were winners of the West Virginia Fiction Competition, selected by 2013 writer in residence Frank X Walker.

Hendrix '74 honored with Vision and Impact Award

Dr. Mary J.C. Hendrix '74 received the Vision and Impact Award in May at the 2014 Women in Science Luncheon held by the American Committee for the Weizmann Institute of Science in Chicago. Hendrix is president and scientific director of the Ann and Robert Lurie Children's Hospital of Chicago Research Center. Hendrix also holds the post of professor, Robert H. Lurie Comprehensive Cancer Center at Northwestern University Feinberg School of Medicine.

Opposite page, clockwise from left: The Honorable Gina Groh '86 was presented the President's Award at the 141st Commencement ceremony May 2014 in recognition of her contributions to her field, alma mater, and community. She is the judge of the U.S. District Court for the Northern District of West Virginia.

She had been a judge in the state's 23rd Judicial Circuit Court since 2006 and spent nine years as a litigation associate at firms in Martinsburg and Washington, D.C., and served as an assistant prosecuting attorney in Berkeley and Jefferson counties for more than eight years. She serves as a member of the Alumni Association board of directors.

Al '67 and Sara Taylor '67 Lueck were honored in 2013 as Outstanding Alumni. Lifelong educators, the Luecks are active in all things Shepherd. Al is a longtime member of the Shepherd University Foundation board of directors and helped develop the Ram Gridiron Club. Sara is a founding member of the Scarborough Society, friends of the library organization; serves as a board member; and chairs the annual Scarborough Society Gala. The Luecks have not missed a Homecoming since they graduated; in 2013 they had the best seat in the house as they rode in the Homecoming parade as honored guests.

New members inducted into the Athletics Hall of Fame were (l. to r.) Joel Gordon '03 (football), Cassie Murray '07 (women's basketball), former men's soccer coach Mike Doran, and Rob Bradford '87 (football). Also honored at the event held October 2013 were Taylor Rudd '58 and Charlie Yates '56. Rudd and Yates received the Athletic Hall of Fame medallion in recognition of their support of Shepherd athletics.

Sponaugle '03 named West Virginia Teacher of the Year

Erin Sponaugle '03, a fifth grade teacher at Tomahawk Intermediate School in Hedgesville, was named the 2014 West Virginia Teacher of the Year.

Sponaugle has been teaching for 10 years and began her current position in 2005. She serves as the advisor of her school's student council and school newspaper and organizes the school's social studies fair. Governor Earl Ray Tomblin presented Sponaugle with \$5,000 and a new Prius donated by Toyota for her use during her year of traveling and speaking engagements.

During her tenure as teacher of the year, Sponaugle met President Obama at a White House reception honoring the national teacher of the year candidates as well as a predecessor and fellow alumna Rae Ellen Scanlon McKee '79, who was the 1991 National Teacher of the Year.

Cecelia Mason



Erin Sponaugle '03

Alumni Association transitions to non-dues membership model

The Shepherd University Alumni Association made the transition to a non-dues paying organization by recognizing all Shepherd University graduates as members of the association, thereby broadening the reach of the organization while creating a stronger bond between alumni and Shepherd. The new membership model came from SUAA's desire to increase alumni involvement and engagement.

Williams '01 featured in 'Glamour' magazine's 35 under 35, Women in Hollywood

Judee Ann Williams '01 was named one of *Glamour* magazine's 35 under 35, Women in Hollywood. An agent at Creative Artists Agency since 2002, she was recently named co-founder of the Creative Artists Agency Foundation. CAA is the world's leading entertainment and sports agency. She is currently based in New York City.

Athletics honors McCarty '10 and Pope '74

Among the award winners announced by the Shepherd Athletics Department in spring 2014 were Matt McCarty '10, head baseball coach, and Joan Pope '74, assistant athletics director and senior women's administrator.

McCarty, who led the Rams to a 39-14 mark and their first postseason victory since 2002, was named Coach of the Year. Pope, who retired in June 2014 after a 26-year career at Shepherd, was presented the Ram Award, presented to an individual who exemplifies the ideals of NCAA II (passion, balance, resourcefulness, service, learning, and sportsmanship).



Chip Ransom

Joan Pope '74



Chip Ransom

Matt McCarty '10

Honor Roll



SHEPHERD
UNIVERSITY
FOUNDATION

Donors by Giving Level

Thank you for your generosity and dedication to Shepherd University. The following lists are a compilation of all donors who made gifts or commitments to the university during the 2013-14 year. Great care was taken when preparing the Honor Roll of Donors. If there are corrections to be made, please contact the Shepherd University Foundation at 304-876-5195 or by email to rshaw02@shepherd.edu.

Legacy Circle

\$500,000+

Ann Wilson Hummer '69**
Charleen L. Watkins**

Governor's Circle

\$100,000-\$249,999

Roland J. Brown*

Partner's Circle

\$25,000-\$49,999

Helen Cook Barrow '40*
Robert and Linda Grove
Carpenter
Keith '54† and Winnie Hess

President's Club

\$10,000-\$24,999

Jennifer Ewing Allen*

*McMurrin Society Member

*Leadership Circle

*Deferred Gift

†Deceased during 2013-14

John C. Allen, Jr.
Michael M. Athey '62*
Susan Cranford Batten '77
Erdem and Joan Ergin*
Stanley '56 and Judith Life
Ikenberry**
Allen '67 and Sara
Taylor '67 Lueck**
Donald and Deborah
Patthoff
Brian Peterson and Elizabeth
Roberts
Joseph '60 and Robin Renn
Gerald and Kaye Dehaven
Smith
Michael '89 and Wendy
Peccatiello Smith**
Paul and Lisa Welch*
Alfred '89 and Laura Young*

Shepherd Club

\$5,000-\$9,999

Ramon '62 and Mary
Alvarez*
Martin and Elise Baach
Peggy Oates Booth '53
Leonard Frenkil and Julia
Davis*
Rob and Mary Logan
Hoxton
Robert and Tia McMillan*
William '65 and Judy
Passwaters
Ronald R. Reeder II '64
Robert B. Seem '04*
John Shank and Joseph
Matthews
Jeffrey S. Shultz '63
Louis '72 and Marina
diGirolamo '74 Tiano
Rumsey Club
\$1,000-\$4,999
Cheryl and Richard Aleshire
Anonymous
Paul '70 and Judith
Harris '70 Armstrong*
James '58 and Vizanah Artz
Troy and Rose Atkinson
Melissa Witt Axline '89
Dan '64 and Karen
Emmart '65 Baker
Rodney L. Bartgis '81*
R. Scott Beard and
Alan Gibson*
Robert J. Berlinsky
Kenneth '76 and
Natasha Boone*
John and Pam Newbern
Boyle
George '79 and Anita
Bragaw
Phillip and Sharon Branch
Lauri Marsteller '87 and
James Bridgeforth
Bridget Cohee and Gerard
Nevin
Donna Courtney
Christopher and Alyssa
Crawford
Gregory and Merle Crawford
Martha Doss
David and Cathy Dunlop*
Tony Faison
Rebecca Upton Grandle '78
William and Therese
Harlow

Jeffrey '69 and Jamie Bain
Hedges
Lily Ritchie Hill**
Dorothy '12 and Allison
Hively*
Michael W. Hudson '72**
Robert and Beverly
Skinner '71 Hughes
Brian Jackson '87 and
Tamara Meyer
Judith and Stanley Jones
Joseph C. Kitts
William '58 and Jo Ann
Jackson '58 Knode
Christian '74 and Deborah
MacCormack '74 Koerner*
Diana Dickey Koski '68*
Ann Legreid
Gina and Ethan Lester
Jacqueline and David '74
Lewis
William and Monica W.
Lingenfelter**
Eugene '83 and Christine
Lugat*
Brent '89 and Lisa
Gregory '90 May
Keith and Holly '04 McCall*
Jason McKahan
Timothy '80 and Carole
Bollinger McShea*
Dave and Diane Melby*
Gina Miller-Walters '10 and
Robert Walters*
Jeri Moses-Eichler and
Leonard Eichler
Betty Myers
Françoise Nelles
Mark Outhier and
Marcia Brand*
Jeffrey and Carol Plautz
Lisa Poulin
Eileen Reeder

John T. Reynolds '64*
Thomas Guy
Reynolds, Jr. '33*
D. Scott '80 and Linda
Hottel '81 Roach*
Jeffrey L. Rogers
W. Mark Rudolph '84
Michael and Cinda '81
Scales
Joseph† and Norma Morris
Siler '54*
Stephen Skinner and
Jeffrey Gustafson**
Vivian Snyder
William '67 and Lois
Lowe '68 Speg
Michael '76 and Teresa
Stout
John '68 and Linda
Margroff '69 Strider
Larry '60 and Nancy Strite*
David E. Tabler
John '81 and Deborah Ford
Thayer*
Marc and Kristin Tiano
Matthew Tiano
Samuel Tiano
Scott T. Tiano and
Jaime Tobin
Carol Ann Van Evera '64
and Don Durand*
Richard S. Wachtel '68
Joseph '66 and Elizabeth
Strider '67 Walter
W. Glenn '52 and Margaret
Ramey '61 Welsh*
Michelle L. Whittington
Ronald '02 and Carolyn
Coleman Widmyer
Jerry '71 and Nelda
Grubb '71 Williams
Karl L. Wolf '70**

John H. '88 and Lisa
Blunt '87 Wolff*
Barry '87 and Robyn
Woodard
James '70 and Gladys Cole
Wright*
William and Patricia
Knipe '77 Wright*
Chelsey and Lynn Yellott
John and Lisa Taka Younis*

Potomac Club

\$500-\$999

Skip Adkins
James '71 and I. Kibby
Albright
Christopher and Lauren
Ames*
Anonymous
Audrey Asbury
Eugene D. Asbury '53†
William '88 and
Catherine '89 Baker
Mary Bell and Sandra
Jenkins*
Linda '81 and L. Dow
Benedict
Bonnie O'Rourke '63 and
Leslie Brannon
William '99 and Courtney
Guenther '99 Burgan
Martin Burke '11 and
Barbara Spicher
Gat and Susan Caperton*
Warren '67 and Carole
Hall '65 Carter
Stanley '79 and Sarah '89
Corwin-Roach
Larry Z. Daily
Michael and Carol
Del-Colle
Shelli Dronsfield
John '61 and Pat Moler '60
Egle*
Wilma Cooper Elliott '72
Jeffery R. Ely '95
James E. Franke '85
Karen Hedlund
Alice Hevner '67
Paul '58 and Luella Jo
Hillyard
J. Michael and Jean
Kingsbury Jacobs
Michele Ours '85 and
Patrick King

Opposite page: Held every other year, the President's Reception for Donors and Scholars gives President Suzanne Shipley the opportunity to meet the students and faculty who have benefited from scholarships and awards created through the Shepherd University Foundation, as well as providing scholars the chance to meet their sponsors.

At this year's reception, President Shipley visited with Foundation scholars and their families, including Richard Cordor of Martinsburg, recipient of the Ralph and Margaret Burkhart General Memorial Scholarship, the Frada Fine Memorial Scholarship, and the Storer College Scholarship. A junior at Shepherd, Richard hopes to attend medical school after he graduates. Though not sure yet which field of medicine he'd like to pursue, he admits to a strong interest in anesthesiology. For now, however, he's happy to enjoy the opportunities Shepherd has to offer. "It was an honor to have met President Shipley," he said of his experience at the President's Reception for Donors and Scholars. He added that the many alumni, faculty, and board directors in attendance made him feel welcome as well.



Meg Peterson

Above: This year the Women for Shepherd University continued their mission to create a sense of community for women to connect and build relationships by establishing Women Investing in Shepherd (WISH). Using a one-woman, one-vote process, this women's giving circle sponsored by the Shepherd University Foundation invites women to make an annual charitable contribution of \$500 to be placed into a grant fund, which is divided into two equal pools. One pool will provide an award for Shepherd University campus-centered academic, athletic, cultural, or community service learning programs, while the other will provide an award in support of programs for education, health and wellness, arts and culture, environment, and community and family for nonprofits in the greater regional community. This inspired group is holding a series of social gatherings to educate and recruit alumnae and friends in the Shepherd community.

Pictured at one gathering are WISH members and prospective members (clockwise from left): Dolores Lowe, Peachy Staley '70, Liz Oates, Sarah Metzbower, Bev Hughes '71, Carolyn Fleenor '78, Sue Mentzer-Blair '70, Sara Lueck '67, Lois Pierce, Shirley Wiltshire '64, and Shirley Derr. For more information about how to become involved with WISH or to receive an invitation to a social, please contact Meg Peterson at 304-876-5021 or mpeterso@shepherd.edu.

Edith Kirk '79
Melinda Koehler
Julia Krall
Gregory and Anna '95
Locraft
Charles E. Lutman '67
Sharon and Jerry Mailey
P.T. McIntire
David H. McKinley
Hugh A. McNaughton '65
Eric and Amy Mendzela

*McMurrin Society Member
*Leadership Circle
†Deceased during 2013-14

C. David '63 and Barbara Lewis '53 Miller*
David '76 and Betsy '78 Newlin*
M. Elizabeth Oates*
Shirley Parsons
Clarence and Sherri Pennington
K. Alan Perdue
Anthony '82 and Tana Burkhart '83 Petrucci
Joan Walker Pope '73
Jennifer Osbourn '95 and Timothy Pownell
Burt Pumroy

Lacy '99 and Suzy Rice
J. David '56 and Joyce Binner Rickard
Lawrence and Susan Saunders
Thomas and Rebecca Segar
T. Ray and S. Bailey Shurbutt
Linda Regner '82 and William Sickel
Michael '53 and Lucy Skinner
Richard '89 and Teresa '88 Smoot

Robert Smith and Mary Stanley
James '68 and Mary '70 Staley
Amanda Steiner '98
Mark and Barbara Stern*
Judy Szymialis '62
J. Randall '93 and Jennifer Thompson
Paul and Susan Clohan '70 Thorniley*
Glenn Twigg, Jr. '73
Gloria Elliott '63 and Arlie Winters

Charles '59 and Peggy Woodward*

Knutti Club

\$100-\$499
Sharika Abdul-Muhaimin
Roberta '62 and Sidney Absher
William H. Adams
Marellen Aherne
Paul Allen
Marvin T. Allmond '01
Susan Alsip-Lawson '76 and Duane Lawson
Dianne and Michael Alvarez
Sophia Alvarez
Clayton '75 and Dana Hendricks '78 Anders
Kari Andersen '97
Roger '69 and Carolyn Cline '70 Anderson
Brandon '10 and Brittany Armentrout
John R. Artz
Erwin and Carol Asam
Carl K. Athey '82
Arthur Auxer '69 and Dawn Fye
Stephen and Rebecca Ayraud

Dorothy Baggarly '69
L. Michelle Baker
Leon and Kimberly Bard
Shelly and Jack Bard
Neal and Alice Barkus
Roger A. Barney '61
Walter '62 and Connie Rectenwald '65 Barr
Michelle Barrett
Dennis L. Barron '73
Earl '67 and Arlene Batten
Todd '80 and Martha Barney '81 Beard
Katie Begole
Stephanie and Paul Belella
C. Lynn Wiley '69 and Ben Bennett
Raymond '69 and Betty Boward '70 Bennett
Robin Judy '85 and Charles Bentley
Jason Best and Sara Maene
Walter Best '55 and Sallie Miller
Leonard and Cheri Beverage
Bonnie Blanchard
Carol Blessing '83
Kathy Jo Tabler '80 and John Blue
Mark A. Boggs
Melvin '96 and Linda Stanford '74 Bowers
James '65 and Sue Boyd
Norman '59 and Kadra Bradford
Scott '95 and Lori Bradford-Doleman
Wayne Braunstein '95 and Dannie Wall '93
John Bresland and Beth Batdorf
Mary Beth Wagner '85 and Philip Bressler
Marc and Judith Briod
Chad '98 and Rebecca Goode Broadwater
Charles and Patricia Brown
Robert '97 and Miriam Brown
Sherry Miller Brown '73
Benjamin S. Brody
Rick E. Bruner
David '89 and Carolyn Waltz '89 Bryant

Paul and Debbie Buckley
 Barry and Michelle
 Bumbaugh
 Arthur L. Burgess, Jr. '02
 Ernest and Rebecca Burns
 Retha Busey '58
 James and Evelyn Poe
 Butcher
 Anita Byham '68
 Hugh Campbell
 Robert '72 and Sherry
 Carney
 Robert and Karen Carpenter
 Jean Smith Carper '52
 Lisa Carper '78
 Ronald G. Carper '85
 William and Patricia
 Carrigan
 Peggy Byrd '65 and Terry
 Carroll
 Christopher '75 and Jody '75
 Carter
 Enrico and Denise Caruso
 Paul V. Castro
 Deborah McClure '84 and
 Mark Chag
 Michael R. Chalmers '98
 Michael and Lynne Chancey
 Jo and Frederick Chapman
 David Chicchirichi '59 and
 Mary Ferguson
 Lanabel Cho-Josten and
 Robert Josten
 Shawn Clark and Heidi
 Clark '98
 Samuel and Lynn Clark
 Donald '77 and Patricia
 Clem
 Lynn Cline
 Lisa Coffey
 Eileen Cokenias '87
 Sue Collins
 Berniece Jackson '77 and
 Craig Collis
 Gary '58 and Beverly
 Cooper
 Cory Crenshaw
 Kenneth and Raquel '12
 Crider
 Genevieve Crouse
 Mark and Roberta
 Cucuzzella
 James Culver '08
 Pamela Curtis
 Larry and Judith Daily

Ruth Daily
 John '85 and Donna Lee
 Hedges '84 D'Antuono
 Henry and Faye Byerly
 Davenport
 Charles '84 and Linda Davis
 Danny L. Davis, Jr.
 Sarah Davis
 Jeanette Daye
 James '77 and Cheryl
 Kelley '79 Deaner
 Darryl DeBow
 David '89 and Cathy
 Clemmons '92 Decker
 E. Gordon Demeritt
 Stephen '88 and Dana
 Willis '90 Denton
 Marie and Walt DeWalt
 Ronald '68 and Marsha
 Dickerson
 Pedro '62 and Rebecca Diez
 G. Benjamin '62 and Cherie
 Dillow
 Ralph '56 and Nina
 Pownall '57 DiPasquale
 Cheryl DiRosario
 Jerrilynn and Frederick
 Doering
 Luke Dollar
 Mary Beth Dalgarn
 Dotton '80
 Gregory '83 and Karyl
 Romer '83 Dowd
 Keith '74 and Janice DuBois
 George '58 and Thelma
 Duncan
 Daryl '85 and Barbara
 Eckard
 J. G. and Julie Egeland
 Richard '04 and Amy
 Martz '04 Egress
 Jean Elliott '54
 Emily McCoy Emerick '10
 E. Prescott '88 and
 Stephanie Engle
 Roger '70 and Gula Engle
 Ronnie '63 and Dorothy
 Engle
 John F. Ermerins '59
 Cummins M. Evans III
 James and Jean Falk
 Eric B. Fargo '94
 Leon and Scherry Fearnow
 Brenda Miller '94 and David
 Feltner

Karen Fenwick
 Derek Ferretti '89 and
 Tracy Eli
 Benita and Jeff Fink
 Cheryl Flagg '69
 James '74 and Carolyn
 Gess '78 Fleenor
 Joyce Akins '64 and
 Earl Fletcher
 June and Lawrence
 Fletcher-Hill
 David and Jennifer
 Flinchum
 Arthur P. Foley
 Eugene and Carole Foltz
 John and Carol Ford
 James '81 and Joanne Formal
 Robert '72 and Barbara
 McDonald '71 Frankenberry
 David Fraser
 Allee and Michael Fream
 Mary Jane and Ernest
 Freeman
 George E. Fries '62
 Charles R. Frownfelter
 Kay Dill Gabbert '68
 Cynthia Gaither '79
 Christopher and Tracy
 Wahlbrink '86 Garber
 Paul Garrard and
 Nelson Smith
 F. Richard '65 and Cynthia
 Gastley
 Susan and Scott George
 John and Elizabeth Giese
 Caroline Glackin
 John C. Gladhill '69
 Marshall '01 and Angela
 Gladhill
 Maurice '72 and Mary Lee
 DeHaven '74 Gladhill
 Frank Goldstein '73 and
 Geraldine Czajkowski
 Catherine and James
 Goodlin
 M. Wayne Goodrich '74 and
 Donna Bertazzoni
 Sally Ann Myers
 Greenfield '66
 Barbara Puckett '64 and
 Everett Greenstreet
 Carole Griffith
 William P. Griffith '58*
 Robert '64 and Nancy Grim

Stephen and Gina
 Householder '86 Groh
 Clay '96 and Susan Grove
 Daryl Grove '80
 Michael Groves
 Joseph C. Guy
 Alma Hale
 James '57 and Jeannette
 Moore Hall
 Timothy '84 and Karen
 Swaim '86 Hall
 James Haller
 Deborah Hallman
 Allison Hull '87 and Mike
 Halron
 Mary Ann and Conrad
 Hammann
 John '61 and Laurel Hanf
 Kittylee Nye '74 and
 Kenneth Harbaugh*
 Susan Harlow
 Richard F. Harmison '51
 E. Wayne Harris '68
 Sarah Holme '67 and
 Norman Harris
 Paula Roth '70 and Jim
 Hawkins
 Wendy Cook Headley '89
 Sallye Morgan Heffle '57
 John '76 and Yvonne
 Hemphill
 Anders and Ann
 Henriksson*
 Donald Herbst '81 and
 Kim Green
 Daniel Herr '78 and
 Eugenia Ropp
 Donna and H.W. Hess
 Dale C. Hicks '61*
 Virginia Hicks
 Becki Reese Hill '79
 C. William '62 and Mary
 Bland '61 Hill
 Donna Hill '86
 Trudy Hite '75
 Brian J. Hockenberry '97
 Justin '07 and Megan '08
 Hockman
 Anthony T. Hoffmaster '87
 Lelia Moler Hoffmaster
 James and Mary Holland
 Mildred Jones '66 and
 Jerome Holland
 Catherine Buchanan '90 and
 Bradley Holley

Ann Hoover
 Jerry '73 and Susanne
 Long '73 Horner
 Arno '52 and Dorothy '78
 Hott
 Jefferson Howells
 Jane and Thomas Hughes
 John and Glenda Hull
 Ann Wilson Hummer '69
 Delmas Humphreys '68
 and Patricia
 Cupillari-Humphreys
 Patti Humphreys
 Barbara and Allan Hurwitz
 Michael and Joan Hvozdozic
 Sharon Fulk Hylton
 Filsinger '69
 R. William '59 and Nikki
 Timbrook '60 Isherwood
 Daniel '01 and Sally
 Gavin '79 Jackson
 Dennis and Joan Jackson
 Keith '82 and Tari '08
 Janssen
 Regina Jones '54
 Harry and Carol Kable
 John '70 and Phyllis
 Twigg '73 Kafton
 Kristin Kaineg
 Amy '97 and Henry Kayes
 Lee '60 and Wanda
 Tucker '61 Keebler*
 Martin and Marlyn
 Keesecker
 Francis and Debra Kehoe
 Jack O. Kendall
 Karen and Eric Kenny
 Laura Burch Kent '50
 Brian G. Kerr '00
 Morgan Kidwell
 Garry R. Kilmer '71
 Ramona Kissel
 Mary Lou Klatt
 Richard '61 and Mary Jane
 Jones '65 Knode
 Kathy Koditek
 Michael and Carolyn
 Konopski
 Joyce Kramer
 W. Sheridan and Carol Ann
 Kramer
 Linda Kun
 Harrison '67 and Vicki
 Lanham
 Janet Lank '69

Lillie Hoover '90 and
 Theodore Largent
 Debra and John
 Laspina-Rukenbrod
 J. Paige '73 and Joyce
 Wotring '73 Ledford
 Lawrence '61 and Helen
 Egnor '63 Leonard
 Neville '59 and Joyce '01
 Leonard
 Gary '66 and Carol Lewis
 Rebecca Mason '78 and
 Burton Lidgerding
 Phillip Lilly '84 and Kelley
 Copeland Lilly
 William C. Lind '72
 William '53 and Ruby Link
 David '68 and Lynn
 Fisher '70 Little
 Charles and Betty Lockard
 Leslie Lopez
 Bridget Lott
 Christopher K. Lott
 Gretchen Lott
 Vernon and Shirley Lotts
 Andrew D. Lowe '02
 Kenneth '71 and Mary
 Battista '70 Lowe
 Kenneth '95 and Nicole
 Lowe
 Sharon Lowery
 Edna Lutman*
 Joan and Richard Lyon
 Alexander Mace
 Katherine Mace
 James '78 and Mary Kay
 Doyle '76 MacFarlane
 Denise and Wayne Maiers
 Stephanie Major
 Ira '60 and Joan Little '61
 Manross
 Eugene '65 and Patricia
 Thurston '65 Martin
 Rosemarie Martin
 Curtis G. Mason '73
 Enrico Massimino '77 and
 Teresa McBee
 Larry '63 and Rebecca Jo
 Riner Masters
 Melissa Mattia '87 and Jay
 Gibble
 Barbara Maxwell '66
 Sharon Maynard
 Donald '66 and Betty
 McCary

Mark and Denise McCormick
 John and Hedy McDermott
 Richard L. McDonald '72
 Frances '80 and Robert McFerrer
 Judith McIntyre
 M. Susan and James McLoughlin
 James K. McNeel '01
 Donald and Romaine McNelis
 Cortney Meador '13
 Beverly Meadows
 Michael and Michelle Edwards '96 Meehan
 John Meeker '05 and Rachael Meads '92
 Paul R. Mellott '55
 Minnie Mentzer
Susan Mentzer-Blair '72 and William Blair*
 Thomas '70 and Janet Meredith
 John and Sarah Metzbowser
 Alexander and Pamela Miller
 Althea Vickers Miller '57
 Nanette and David Miller
 Perry Miller and Taunja Willis Miller
 Thomas '76 and Penny Miller
Thomas Miller and Donald Leslie*
 Mary Monroe
 Judy and Carl Moore
 Robert '70 and Patricia Willey '68 Moore
 Mary Ann White
 Morgan '53
 John Morrisette
 John and Meredyth Moses
 Robin Longerbeam '88 and William Moses
 Joe and Marjorie Motheral
 Carlton '64 and Joan Munson
 Michael '86 and Lisa Muse
 Duane L. Myers

Robert '72 and Dixie Honodel Myers
 Linda Myers-Hart '83 and Daniel Hart
 Harriet Myrick '67 and Jacob Myrick
 Justin and Kerri Namolik
 Richard L. Namolik
 Sharon Natolly
 Eddie '96 and Sarah Naylor
 Nancy Needy '55
 Walter '55 and Margaret Neely
 Robert and Deborah Nerhood
 Roger '73 and Margaret Newcome
 Barrie Nichols
 Barbara '52 and Richard Nickell
 Colleen Nolan
 Alan '56 and Geraldine Oates
 Jack T. O'Brien '63
 Timothy M. O'Connell '80
 Patrick '85 and Heather '95 O'Hara
 James '57 and Ellen Keeler Omps
 Teresa and Daniel Orlandi
Garland H. Ott '62*
 Valerie Owens '76
 Donald '60 and Charlotte Painter
 Walter W. Painter '68
 Kelly Pannill '05
 Frederick K. Parsons
 Mahlon '81 and Ruth Patterson
 Allen P. Peacher '71
 James R. Pearson '91
 Constance Peat
 John '63 and Yvonne Peiffer
 William '56 and Phyllis Penn
 Kelly Penwell '12
 Jennifer Peterson '07
 Andrew '98 and Leslie Grimm Phillips
 Richard '00 and Cara Comegys '99 Phillips
 Sylvia Johnson '81 and Charles Pickett
 Richard Pill

Meredith '71 and Jeanne '02 Polen
 Gary '67 and Carolyn Myers '67 Pope
 Philip T. Porterfield III
 Babulal Prangani
 Brian and Linette Pratt
 Norman G. Price '56
 William N. Price
Jeffrey '88 and Beverly Schwartz '87 Purnell*
 Ronald E. Pyles '62
 Paul Quicker and Erin O'Connor-Quicker
 Charles '68 and Mary Silvester '70 Rannells
 Brian '92 and Julie Kress '93 Rathman
 Angela and Peter Reed
 Richard and Kathleen Reid
 Dale and Laura Renninger
 Michael and Barbara Riccards
 Karen Mirr '12 and William Rice
 Paul and Ellen Rice
 Erin Rickards
 Linda Riegle '70
 Anthony '61 and Lois Rocco
 Sylvia Rock-McCormick and Daniel McCormick
 Roy Rogers '08 and Mary Theresa Wall-Rogers
 Thomas and Marcia Rogish
 Donald T. Rohel
 W. Boyd Rooney, Jr. '55
 Carol and F. Scott Rotruck
 Taylor '58 and Linda Walden '61 Rudd
 Vicki and Jesus Ruiz
 Clifton '75 and Shannon McBride '76 Rutherford
 Kaveh Sadat '99
 Brian '98 and Jacqueline Sands
 Kathy and Michael Santa Barbara
 Garland '64 and Erica Saville
 Eric Schaffer and Stephanie Slocum-Schaffer
 Beverly Schilling
 Lara Schmidt '91
 Kimberly Scranage
Zoë Haynes Seale*

Dianne Seaver
 Elizabeth Sechler
 Tracy and George Seffers
 Mary Wanger Selove '66
 John and Stacy Shaw
 John '09 and Laurette Sheehan
 Howard L. Shepherd '53
 R. Michael Shepp and Janet Olcott
 Edward '73 and Diane Michael '73 Shewbridge
Suzanne Shipley and Randall Wadsworth*
 Jeffery '04 and Susan Short
 David '88 and Lori Sibole
 Emily and David Sibole
Elvin '59 and Regina Sill* William Simmons and Jane Cook '05*
 Austin J. Slater, Jr. '76
Dennis and Anne Stewart '67 Small*
 Beverly Smarik
 Lynne Smeltzer '03
 James '51 and Evelyn Smith
 Jerome '74 and Pamela Butko '75 Smith
 Judy and Forrest Smith
 Rhonda Smith and Byron Wiggs
 Sarah Smith '13
 B. Lee Snyder '72
 Judy Snyder '69
 Kelly Snyder
 Donald '74 and Nancy Digges '75 Specht
 Nancy and Michael Spensley
 Gordon '60 and Barbara Spessard
 John and Pam Splaine
 Sandra Dubay '95 and Sid Sponaugle
 Peter and Lois Spreen
 Fred '60 and Patricia Martin '60 Staats
 Mary Farmer Stalnaker '50
 Kevin Starliper '91 and Tracey Crawford-Starliper '93
 Margaret King Staubs '82
 Colin and Phyllis Bott '59
 Steele
 Kristel Steib

Emmy Steigelman
 Eric '94 and Kerry Cavanaugh '93 Stenger
 Robert and Ruth Stephan
 Dorothy Strange '97
 Edward '51 and Mary Ann Strauss
 David '73 and Anne Strider
 Richard '60 and Ruhamah Strite
 Michael '81 and Barbara Sturman
 David '71 and Kathleen Sullivan
 Thomas Sullivan '69 and Claudia Bolen-Sullivan '67
 Kenneth A. Swan
 Peggy Swisher
 Donald '57 and Clara Taylor
 Sandra and David Taylor
 Mary '77 and Lynn Tedrow
 Anne Tennant '93 and Joseph Swift
 Robert '64 and Virginia Terpening
 Homer R. Thomas, Jr.
 Jerry and Victoria '88 Thomas
 Doris Thompson
 Jerry '66 and Reba Thompson
 Lisa Thornburg '66
 James and Shirley Tolbert
 Wanda Muntzing Travis '64
 Robin Truax '76
 J. B. and Kip Tuttle
 Frank and Annette Van Hilst
 Charles W. Van Metre '56
 Nelson '86 and Barbara Vazquez
 James Vigil
 Howard Wachtel and Marie Tyler-McGraw
 Joanne and Dave Wadsworth
 Melessa Wagner '03
 Michael '74 and Susan Miller '73 Wagner
 Kenneth '64 and Patricia Kirkpatrick '72 Waldeck
 John J. Walker, Jr. '74
 Michael Walters '10
 W. Edward Walton

Robert '55 and Cassandra Wantz
 G. Raymond '66 and Diane Woods '63 Watson
 David and Pamela Weakland
 D. Blaine '58 and Jo Ann Weaver
 Bonnie and Timothy Webb
 Jack and Mary Weigel
 Francis and Viola Welch
 Robert '67 and Mary Wells
 Janice Whaley
 Rebecca Wheeler
 Laura White '72
 Vanda White and Robert Stohman
 Helen Fisher '65 and Robert Whitmer
 Alvis L. Williams
 John E. Williams, Jr. '68
 Reynolds '59 and Nancy Fritts '59 Williams
 Pamela Link '69 and John Wilmer
 Mark '95 and Kimberly Krams '89 Wilson
 Paula Wimsatt
 Arthur Wineburg and Susan Brown
 Craig and Roy Winkel
 Melinda Winstead
 Steven and Theresa Wiseman
 Ashlee Wishmyer '13
 Cheryl Witman
 Charles D. Wolfe
 David and Margaret Wolfe
 Rosemary and Thomas Wolfe
 Cynthia Boyd '75 and Rodney Woods
Charles '56 and Jacqueline Stratton Yates*
 Martha and Jack Young
 William Zimmer
 Adam '04 and Nadine '04 Zimmerli
 Dale '58 and Dorothy Zimmerman
 Cecilia Zindel '79

Blue and Gold Club

Under \$100
 Tammy and Randy Abney

*McMurrin Society Member

*Leadership Circle

*Deceased during 2013-14

Right: Baley Loy, of Rippon, is a senior biology major and recipient of the Captain Charles N.G. Hendrix Memorial Scholarship. Captain Hendrix is the late husband of the late Jessie Hendrix, a longtime officer and member of the Shepherd University Foundation Board of Directors, and the father of Dr. Mary J.C. Hendrix '74, a biology alumna. Mary is an internationally renowned medical researcher and currently serves as president and scientific director for the Ann and Robert H. Lurie Children's Hospital of Chicago Research Center at Northwestern University's Feinberg School of Medicine.

Captain Hendrix served with distinction as an instructor at the United States Naval Academy in Annapolis, Maryland. When he passed away, his wife and daughter established this scholarship in his name to commemorate his devotion to the pursuit of higher education. It is designated for students pursuing a degree in the field of pre-med or related fields of research. Having taken organic chemistry courses and performed her summer research with assistant chemistry professor Dr. Jordan Mader, Baley proved to be an exceptional student.

"Baley showed an innate understanding of how molecules react and was especially astute at applying course material to the lab portion of class," says Dr. Mader. "She is a joy to work with both in and out of the classroom."

Barbara '66 and Steve Adams
John '71 and Sally Zemke '71 Adams*
 Philip C. Adams, Jr. '57
 Katy Aguirre
 John '72 and Janet Albert
 Alvin '79 and Pamela Alexander
 Shirley '52 and Ruth Alger
 Frank '71 and Susan Johnston '70 Aliveto
 Frederick J. Allen
 Lawrence Allen
 Patton and Jacqueline Allen
 Kim Alonzo
 Jeffery '86 and Valerie Anderson
 Don D. Andrews, Jr. '58
 Mark and Jayne Angle
 Philip '82 and Evelyn Hevener '82 Ankers
 Jeffrey '84 and Brenda Ellis '84 Arndt
 James and Debra Arner
 Pam Arnold and Mark Dembinski
 Frederick D. Artis '84
 Leigh Artrip
 April Awad '99
 Janet Aylor
 Marjorie Bado
 Carol Baker '77 and John Olinski

Patricia Baker
 Mary Beth Genovese '80 and Sidney Bakke
 Frances Banagan
 Andrew '94 and Jennifer Hoeltzel '98 Banasik
 Robert and Janet Banasik
 Nikki Bardin '89
 Virginia Green Barker '88
 Harvey '86 and Jacqueline Barnhart
 Thomas '74 and Teri Barnhart
 Allen '69 and Nancy Barr
 Gary '70 and Barbara Sherman '71 Barr
 Catherine Barrett
 Michelle and Christopher Barstad
 Carrie Kenney '78 and Kenneth Basler
 Donald and Vera Baumgardner
 Grace Baylor '67
 Carol and Miles Beard
 Clayton O. Beard '06
 Regina '07 and Conrad Beard
 Joanne Beaulieu '06
 Valerie and Christopher Bell
 Alec A. Bennett
 Clare Bennett
 Lorene and Robert Bernardo
 Julie '95 and Gary Bilbie

Samuel and Linda Collins '78 Billmyer
 Betty Lou Brendle Black '67
 James '56 and Doris Blackford
 Charles '54 and Janet Blake
 Elizabeth Blase
 Andrew T. Bolger
 Jeffery T. Bond '77
 Susan Bowers '72 and Dennis Bonebrake
 Rebecca Ware '70 and Gary Borman
 Kay and Donald Boward
 William '64 and Kristin Bowen
 Paul and Carolyn Boyce
 Rebecca Fridley Boyer '00
 Scott D. Boyer '72
 Dennis L. Boyles '73
 Jeffrey A. Brasse
 Kimberly Wade '86 and Kevin Bream
 Dwayne '00 and Amanda Schmidt '99 Breeden
 William '67 and Dawn Brenner
 Shane Britton
 Carol and Wilmot Brown
 J. Howe and Margaret Brown
 James '59 and Sharon Devol '70 Brown



Rob Shaw

Joan Wilson '79 and Branson Brown
 Patricia Brown '78
 Paul '73 and Dale Brown
 Mary and Larry Broy
 Sharon Cather
 Brumback '84
 Margaret Link '64 and Terry Bryan
 Willa Burgess
 Pamela Harrison and Thomas Burke
 Robyn and Glenn Burkhead
 Donna and John Burns
 Ryan '88 and Donna Champigny '88 Bush
 Zelma Buskell
 Kenneth '97 and Alice Marie Butler
 Kevin '85 and Laura Butts
 Justin Byrd
 Lanette and F. Samuel Byrer

Michael F. Cajigao '81
 Michael '74 and Barbara Calhoun
 O. Winston Cameron, Jr.
 Garnett '76 and Karen Braithwaite '72 Canby
 Raphael Capelli
 James '73 and Lisa Hammond Carnes
 Dixie Carney
 Wallace '69 and Donna Carr
 Linda Cooper Carter '57
 Christina Caruso '09
 Pamela Caruso '11
 Dominic C. Cascio '52
 Charles '60 and Joyce Casey
 Romana Castro
 Rita Caufield
 Debora Cavey
 Winthrop '03 and Kathleen Chamberlain
 Peter '82 and Jody Chaney

Richard '77 and Janice Chaney
 R. Dabney Chapman
 Priscilla Charles
 Shirley and Carlton Chenowith
 Paula Cheshire
 Donald and Victoria Chlebowski
 Joann Christian '95
 Jamie Clark
 Catherine Clarke
 William N. Clatterbuck '66
 Nancy Cliff
 Nancy Clingerman
 E. Stevenson '83 and Marci Cocks
 Jerry '02 and Alice Cogle
 Daniel '80 and Margaret Bires '78 Cogswell
 Joann Campbell '64 and Conrad Cohen

Kendra Walker '97 and David Cole
 Mary Cole
 Sandra Collier '81
 Roy '58 and Joan Comer
 Patsy Cleaver Cook '59
 Shirley Cook
 Gregory '87 and Megan Bolyard '91 Cooke
 Jaye W. Copp '74
 Debra Haines '86 and George Cornwell
 Norabelle Corra
 Diane Costello
 Margaret Gore
 Covington '54
 John '91 and Marilyn Cowgill
 William M. Craddock
 Patricia Crenshaw
 Dana Bussard '91 and Christopher Crespo
 Kelly '02 and Wayne Crissman
 Bruce E. Cronise, Jr. '75
 David and Diane Crosby
 Glenn H. Cross, Jr. '75
 Jane and Larry Crouse
 John L. Crowder
 Sara Crowder
 Arthur '71 and Sondra Crumbacker
 James W. Crumbacker '68
 James S. Dailey III '81
 Joyce Dailey
 Nancy Dailey
 Carole Smith and Patrick Daly
 Sarah Daly
 Cheryl Ellsworth '69 and Paul D'Amato
 Janice Newbraugh
 Danhart '73
 Louis and Marilyn D'Antuono
 Valinda Dozier '77 and Patrick Dattilio
 Jeffrey '75 and Kelly Davis
 Susan Davis '77
 Susan Day
 Lawrence K. Dean

*McMurrin Society Member

*Leadership Circle

[†]Deceased during 2013-14

Paul '73 and Brenda Deaner
 Christopher '97 and Kristin DeLauter
 Wayne '67 and Doris DeLauter
 Craig A. Dell '95
 Carolyn Carpenter Derr '65
 Thomas '73 and Karen Dawson '74 Dickman
 Steven '81 and C. Dawn Meadows '81 Diehl
 Steven and Mary Dixon
 Jeffrey '97 and Sarah Meads '95 Dodson
 Richard B. Donovan, Jr. '78
 Jennifer Vanisko '88 and Daniel Dopson
 Christopher J. Doran '96
 Michael and Janet Doran
 Juwan K. Dorsey
 Michele Dorsey '78
 Denis '80 and Nancy Herridge '80 Doss
 Maria Doukas Joyce '83
 John Doyle '66
 Eileen Driver
 James and Erin Driver
 Brett L. Dryburg
 Lauren Duh
 Leo '67 and Rebecca Duncan
 Lauren Durbin '07
 Isabelle and Alvey Ebersole
 Betty Crampton '99 and Larry Ecton
 James and Ronda Sullivan
 Eddy
 James '70 and Sue Taylor '67 Edwards
 Brenda Willingham '73 and Paul Eisenhart
 Eileen and Paul Elliot
 Rodney '02 and Paula Emery
 Jason '01 and Amy Regester '01 Enterline
 Mary Clare '05 and James Eros
 Clara Evans '51
 Mary Mullins '76 and P. Michael Evans
 Franklin '81 and Janet Farmer
 James Fedorko '86
 Patricia Flanagan '83 and James Fellows

Andrea and Carl Fenstermaker
 David T. Ferguson
 Brian '99 and Janine Field
 Richard L. Fieo
 Michelle Fravel Files '06
 Donald '95 and Georgia Fishel
 June Fishel
 Casey Fitzgerald
 Lucinda Flautt
 Amanda Fleming '03
 Christopher '82 and Jennifer Cooper '82 Fletcher
 Sarah Fletcher '14
 James Flint
 Leo R. Fogg '59
 Shan '95 and Heather Foley
 Frank A. Fonte
 April Arnold '98 and Devin Foor
 Judith '76 and Fred Ford
 Melanie Ford
 Deborah Fournier
 Raymond '59 and Cecelia Frazier
 William '70 and Susan Frazier
 David L. Freeman
 Robin Pownell '85 and Walter French
 Rebecca Friel '72
 Lorna Benner '62 and Paul Frye
 Nana Frye
 Lyle '00 and Amanda Irvine '03 Fultz
 Charles '58 and Geraldine Funk
 Judith '03 and Christopher Funke
 Harold '47 and Jacqueline Fuss
 Linda Garcia
 Rita and Ray Gathagan
 Mary and Kevin Geesaman
 James '66 and Brenda George
 Stacie McAllister '83 and Scott Giammarino
 James and Barbara Phillips Gibson
 Sarah Gil '07
 Justin Gildar '13

Theodore '76 and Pamela Clark '77 Gillette
 William '55 and Susan Golden
 Delmes '13 and Sherry Goldizen
 Mark '77 and Sue Goller
 Greg T. Goodlin
 David B. Gordon
 Robert C. Gordon
 Jacqueline Smallwood '86 and Michael Gore
 Andrea Irzinski '94 and Todd Goren
 Gunther '58 and Ann Richmond Gottfeld
 Frances Gower '83
 Doris Graham
 Margaret Graham
 Amon '69 and Peggy Grantham
 Phyllis '77 and William Grantham
 Linda Gray Jones and Lawrence Jones
 Marlene Frye '84 and Franklin Gray
 Deborah Greco
 Anthony '85 and Janice Green
 Jacquelyn Greenwell
 Robin Grenke '77
 Bobby J. Griffin
 Peter A. Griffin, Jr.
 Cheryl Griffith
 Melvin G. Griffith
 Richard '70 and Ginger Reid '72 Grimes
 Jeffrey Groff
 O. Bradley '65 and Carolyn Grove
 Robert and Anita Grow
 Max '52 and Portia Grubb
 David A. Hafner
 Timothy D. Haines '95
 Beverly Hajek
 Peyton S. Hale
 Kerman and Francesca Damiano '96 Hammond
 William and Carolyn Hamrick
 John '77 and Donna Hancock
 Heidi Hanrahan
 Georgia Hanson

Darrin '89 and Karen Bowers '89 Hardy
 David '82 and Mary Hardy
 Jamie Hardy
 Richard '72 and Patricia '73 Hare
 Harry '88 and Joanne Graves Harless
 Marlyn and Jack Harman
 Janet '12 and William Harner
 Billy '76 and Janey Harper
 Linda Harrigan
 Joseph D. Harrington
 Janet Harrison and Andrew Mosholder
 James L. Hasty
 James '86 and Ellen Healey
 Andrea Gano Heck '93
 Gregory '94 and Amy Heflebower
 Constance Hicks
 Charles '64 and Sharon Higdon
 Joseph '52 and Ann Rush '52 Higham
 Sheila Hildebrand
 Lisa '94 and Daniel Hileman
 D. Frank Hill III '75
 Deborah Hill
 Gale Hill
 Shirley Hill
 Pamela Brooks '77 and Terry Hilliard
 Doris Holsinger '61 and James Hilton
 Raymond '61 and Mary Hines
 Gina '90 and Terry Hinkle
 Susan Hitchens
 Lawson Hockman '70 and Jacqueline Wolfe
 Denis '81 and Vicki Hodgkins
 Virginia Hodson
 Edwin '69 and Mary Cockey '68 Hoeltzel
 Martha and Harold Hoeltzel
 C. Mark '77 and Danielle Hofe
 Victoria Hoffman
 Vincent L. Hoffmaster
 Eric '82 and Deena Hockensmith '83
 Hofstetter

Keven Hohl
 Regina Holmes '90
 William and Theresa Janszen '92 Hoover
 Dennis Householder '76 and Debbie Reed
 Patricia Hubbard
 Stephen P. Hudson '00
 Joann Horst Huffman '75
 Robert C. Hummer
 Laura Baker '93 and David Humphreys
 Carolyn Hunter
 Alfred '87 and Laura Corbin '87 Hurst
 Joan and Dean Hyde
 Larry and Lucille Ikeler
 John '78 and Patricia Inwright
 Dawn Ireton
 Beverly Irwin
 Charles L. Jackson '50
 David '78 and Sherri Jackson
 Michael '87 and Kathleen Jackson
 Denise and Michael James
 Robert '72 and Billie Jean Feller '74 Jensenius
 Frances Booth Johnson '90
 Robert F. Johnson
 Curran A. Johnston '06
 Dennis Jones
 Mark E. Jordan '99
 Patricia Josten-Merritt and James Merritt
 James W. Judy, Jr.
 James '66 and Ruth Sundstrom '66 Junkins
 Sandra Byers '72 and Clifford Kaiser
 Charles '73 and Cynthia Kauffman
 Mary Kearns '04
 Mary and Thomas Keesecker
 Susan Keffer
 Cynthia and Robert Keller
 Pamela Kemmerer '89
 David '79 and Ruth Kendig
 Stacey and Harry Kendig
 Susan Kennedy
 Carol and Stephen Kenney
 J. Nicholas '74 and Shari Kercheval

Anne '66 and Thomas Kerfoot
 Treva Griffith Kerns '71
 Jerry '68 and Carol Prettyman Kerr
 Ralph E. Kerrick
 Suzanne Harsh Kershner '66
 Shari Kesecker '04
 George '00 and Rhetha Kidwiler
 Lisa Kincaid-Becker '02 and Michael Becker
 Doris Goepfner King '87
 Mary Ellen Blue Kirk '70
 Sarah Kirk
 Nancy and Elliot Kirschbaum
 Laurie Baldwin Kisamore '84
 Stephania Masenheimer '75 and Frederick Kitchen
 Stephen '12 and Cynthia Jacquenot '97 Kitner
 Kathryn Klein '77
 Richard and Kathy Klein
 Charles '49 and Mary Rider '56 Kline
 Lucia Kline
 Bernard '86 and Adele Knott
 Mark Knott '98 and E. Rachel Hochman Knott
 Walter '64 and Bonnie Knott
 Stephen '08 and Donna Kozak
 Matthew T. Kradel '99
 Gerald '74 and Catherine Krause
 Bonnie Krieger
 Susan Krieger
 Lori '04 and Peter Kubic
 Lois Kuhn '78
 Richard '87 and M. Michelle Shewbridge '88 LaFollette
 Larry D. Laing '76
 Estel Lambert '13
 Katherine Lambert '85
 Melinda Wilmore '75 and John Landolt
 Jason C. LaRue '00
 Ashley Laspina-Carriger '13
 Ryan Laspina-Carriger '12
 Gerard '78 and Mary Lawrence

Larry '63 and Suzanne Layman
 Lynn E. Leatherman '92
 Timothy '84 and Kathy Leber
 Cassie Leonard '01 and Jeremy Entwistle
 Tonya Lessard
 Kimberly Levush
 Mark '81 and Yvette Lewis
 Melani Lewis
 Paul '74 and Nancy Lewis
 Rebecca Lewis '02
 Adam '75 and Diane Lewis Link
 Lori Davis Linney '06
 Charles '94 and Anke Linton
 Timothy D. Linton '89
 Marv Liss
 Charles '60 and Wanda Lochbaum
 Bonnie and Thomas Long
 Michael '89 and Jill Jackson '92 Lordan
 Ralph and Rosemarie Cannarella Lorenzetti
 Cheryl Agee '75 and Richard Losh
 Damien and Mary Ellen Lott
 Elizabeth Snyder Lowe '52
 Lizzie Lowe '02
 Robert and Dolores Lowe
 Samuel '67 and Charlotte Lucas
 Ralph '65 and Ann Shanholtz '65 Ludwig
 Beverly Lumley
 Ron Lyles
 Charles '96 and Ronnell Regester Lynch
 Marjorie and Douglas Lynch
 Laurie MacEachern
 Douglas Mackenzie
 Robert '82 and Georgeanne Madison
 Wallis Snyder '67 and John Magaha
 Jantina and Kenneth Mann
 Brenda Kramer
 Manspeaker '88
 Lawrence '73 and Constance Manypenny
 W. Victor Marchand
 Joyce Marchette '75

Right: A dedicated member of the Shepherd University alumni community, John Reynolds '64 is the creator of three funds through the Shepherd University Foundation. In addition, he recently retired from service as a member of its board of directors.

John's philanthropic spirit was initially inspired by his aunt and uncle, Charles and Sarah Reynolds Ebert, who offered him an affordable housing arrangement when he first moved to Washington, D.C., to take a job with the federal government. He established the Charles David and Sarah Reynolds Ebert Memorial Scholarship in commemoration of their generosity. John later created the Thomas Guy Reynolds Endowed Scholarship in honor of his father, T. Guy Reynolds '33, also a Shepherd alumnus. In 2010, he established the John T. Reynolds Endowed Chair in Chemistry (deferred) to help recruit, recognize, and retain outstanding faculty for Shepherd's chemistry department. Having earned his degree in chemistry at Shepherd, John briefly taught high school before joining the CIA, where he had a long and successful career as an intelligence officer.

With his latest gift, made through a bequest in his will, John joined the Joseph P. McMurrin Society, a special group of donors who have made the choice to provide for the future of Shepherd University through an estate or other planned gift. Pictured at the 2014 Joseph P. McMurrin Society dinner reception, John is a regular attendee of this annual event that honors society members and their guests.



Gary Kable

Cathy Inskeep '86 and Carmen Marco
 Theresa Marinelli '10
 Joel and Judith Marlow
 Dennis '74 and Linda Davis Martin
 Joseph '83 and Christie Martin
 Randy Martin
 David Marvel '73
 Donald and Jody Mason
 Roy '73 and Judith Anderson '73 Matlick
 Sandra and Donald May
 Vickie McCall
 Gwendolyn McCormick
 R. Dale '54 and Shirley McCormick
 James T. McDaniel '06
 Karen McDermott
 Philip and Lois Rebecca '77 McDonald
 Mary Louise McGarvey '70

Mary McGarvey
 Florence McGuire
 Carol McHale
 Margaret McKeon '78
 Dana McKinstry
 Al F. McKoy '85
 Harry McLaughlin
 Dennis and Betty Russell McMurrin
 Timothy '78 and Lynn Elizabeth McNamee
 Betty Pilgrim '49 and Thomas McNeill
 Lesly '57 and Donna McWhorter
 William C. Meek
 Jeannette Hane '75 and Patrick Mendonca
 Kevin C. Mennett
 Blaine Mentzer
 Sandra Mentzer
 Michael '87 and Kelli Meoli
 John '98 and Lisa Mercer

Kim Davis '78 and William Mercier
 Joseph R. Merz
 Frederick and Maria Merzouk
 Gilbert '48 and Carolyn Miller
 H. Richard '64 and Rebecca Miller
 Jean and Alan Miller
 John D. Miller
 Paula and Gregory Miller
 Richard '73 and Dena Miller
 William and Ellen Miller
 Marcyanna Worosila Millet '96
 Jane Mills
 Karen Mishock
 Tamsen Farmer Molenda '79
 D. Jeanne Etter '73 and John Moore
 Karen and Robert Moore
 Leann Moore

M. Elizabeth Rayburn Moore '93
 Stanley Mopsik and Wendy Sykes Mopsik
 Kay Morice
 Connie Morris
 Janet and Galen Mowery
 Matthew '02 and Michelle Henninger '02 Mullenax
 Faith Reckley Munson '61
 Virginia Bott '77 and Mike Murdock
 Jay S. Murphy '74
 Darlene '98 and Hugh Muse
 Tina Mussolino '98
 K. William '63 and Ruth Olean '67 Myers
 Kathy and Keith Myers
 Marsh '60 and Barbara Myers
 William '84 and Shelly Hendrick '85 Myers

Carol Napper
 Ralph X. Nardone
 Gary A. Naugle
 Laura Neal '85
 Steven '84 and Cynthia Jones '85 Nicewarner
 Elizabeth Nicodemus
 Jacqueline Payne Norris
 Julie Oakley
 Raymond V. O'Connor, Jr.
 Patricia Oliverio
 Paul and Judith Oliverio
 Renae Kincaide '84 and John Olver
 Denise Hovermale '95 and Jason Omstead
 Ila and John Orlandi
 Paul A. Orsini, Jr.
 John O'Shea
 Louise Wiley '74 and Bradley Ostrov
 Edward '71 and Toni Ostrowski
 Ismael and Sharon Pennington '78 Osuna
 Felicity Heare '00 and Brian W. Ours
 James and Teresa Page Thomas '69 and Yolanda Painter
 Christine Parfitt
 Mildred Coffinberger '85 and Robert Park
 Christopher '82 and Jennifer Parker
 Clarissa Parson
 Suzanne Patrick
 Jodie Payne
 Judith Payne
 John Pearson '09
 Nelson H. Peer '50
 Lisa and Eric Pence
 Kenneth '79 and Phillis Peppard
 Ann Perricone '65
 Margaret Peterson and Steven Smith
 Deborah Phillips
 Francine Hykes Phillips '82
 Rebecca Phipps

*McMurrin Society Member

*Leadership Circle

†Deceased during 2013-14

Sam and Tami Piacquadro
 Charles '82 and Tammie Pierce
 Suzanne Pinion '00
 Damon Plummer
 Bettie Newkirk '54 and David Porterfield
 Rachel Potts '93
 Russell and Emily '64 Potts
 Douglas H. Powell '86
 Larry '60 and Shirley Powell
 Eva Price
 Helen Pritchett
 Daniel '98 and Erica Henry '98 Propst
 David and Jean Anne Pugh
 Frances Quarles
 Cecile C. Quinlan
 Tamara Peterson '94 and John Quinn
 Linda and Paul Raco
 Marion and Frank Raco
 Gary L. Rainey
 Bertha Raley
 Debra Rathjen
 Iva Rausch
 Jere and Theresa Ray
 Gary '77 and Mary Anne Recher
 Marilyn Eaton '68 and Lester Reed
 David '78 and Lynne Hudson '79 Richardson
 B. Lee '85 and Sandra Ridenour
 Scott '68 and Geraldine Rightmyer
 Brenda Nolan '83 and Michael Rinehart
 Edward and Carol Ringoot
 R. Raymond '56 and Jean Pinder '55 Riordon
 Mary Riser
 Michael Rivera
 Douglas '53 and Joan Gruver '53 Roach
 Martha Roach '90
 Andrew '85 and Laurie Umbach '85 Robertson
 Lori and Jon Robertson
 Brenda Robinette
 Gary '75 and Diane Robinson
 Karla Robinson '75

Mary '76 and H. Delmer Robinson
 Nancy and Richard Roblin
 Bernard and Leesa Rock
 Douglas and Carol Rockwell
 Mary Ann Frye Rogers '60*
 Jeffrey T. Rogish
 Lana Rohrbaugh
 Alexandra Rohrer
 Brian '93 and Emily Wanger Romine
 Renee and C. Kyle Roper
 Carolyn Poisal '99 and Philip Ropp
 John '67 and Arlene Young '67 Rose
 Michael A. Rose '98
 Megan Toy '75 and Carl Rose-Jensen
 Donald '82 and Gina Ross
 Joanne Rossi '74
 Jill Rotruck '07
 Ryan C. Royston '99
 Rita Coleman '85 and Haydon Rudolf
 David '83 and Teresa Rudy
 Philip E. Russell
 Thomas Russell and Marian MacKerter
 George C. Rutherford '62
 Pamela '98 and Timothy Ryan
 Amanda Ryman
 Elizabeth Davis '62 and James Salmon
 Jennifer and Jeffrey Samilton
 Kathleen '99 and Matthew Sarra
 Tina Sanchez '95 and Jason Schaubroeck
 John '58 and Mary Ann Schildt
 Jan and Rachel Schipper
 Joseph '60 and Jo Ann Schnebly
 Barry and Janice Schneiderman
 Amma Schnell
 Ann Schofield
 Karen and Patrick Schofield
 Cathy Millard Schreiner '69
 Olivia Schrodetzki
 Mary Schuweiler '13

Edward '84 and Lorri Dove '84 Schwartz
 Charles '49 and Patsy Seaman
 Gail Tabler Shackelford '83
 Harold L. Shaffer
 Tina '98 and Bill Shanholtz
 Ernest '74 and Jackie Shepherd
 Andrea Sherman '04
 Harriett Shortley
 Sherwood '69
 Patsy '80 and Dean Shewbridge
 D. Lynn '58 and Dolores McCauley '64 Shirley
 Eleanor Ann Shirley '51
 James '65 and Shirley Shives
 Kent and Linda Kerns '67 Shock
 Denise Shoemaker
 Gary R. Shortt
 Sarah and Michael Shveda
 Sally Vass '90 and Gray Silver
 Michael '89 and Stacy Sipe
 Jennifer Skinnell
 Thomas D. Slack '83
 Gregory M. Small '02
 Lisa and Stephen Small
 Benjamin S. Smith '04
 Carly Smith
 Christopher '93 and Mary Beardslee '95 Smith
 Theresa Smith '90
 Stephen P. Smith
 Tracey Smith '07
 Jessica Lott and Jason Smolinski
 Ronald Smoot '74 and Jacqueline Sullivan-Smoot
 C. Richard '56 and Evelyn Snively
 Lynn Whittington '70 and Ronald '72 Snow
 Marie Snowden
 Darrell '58 and Barbara Snyder
 Alfio Sorbello
 Margie Armstrong Sours '71
 Larry K. Southard
 Nicholas '03 and Jill Prichett Sowers
 Kimm Spencer

Trisha Blackwell '88 and David Spitler
 Karl '76 and Linda Spunich
 Joseph '79 and Cornelia Anne Orndorff '74 Spurgas
 Julie St. Marie '85
 Pete J. Stalliviere
 Daniel '69 and Joan Bartley '78 Starliper*
 Mary Belle Locke '58 and C. Eugene* Starliper
 Linda Staub '74
 John and Patricia Stealey
 M. Harris '69 and Kitty Stein
 Walter '82 and Laura Curtin Steinke
 Clarissa Van Metre '53 and Fred Stemple
 Gloria '76 and Ralph Stickley
 D. Timothy '75 and Elaine Stoner
 Denise Montgomery '82 and Rick Stout
 James and Louann Stovall
 William and Jane Strasser
 Nancy and John Streeter
 Donald L. Stripling
 Kelvin L. Stubbs '04
 Richard Stukey '14
 Charles and Sandra Stumbaugh
 Alan and Elizabeth Sturm
 Catherine Sullivan '96
 Patricia Svecz
 Margaret Kendig Tabler '45
 Donnagean Eyler '65 and Donald Talbert
 Matthew Tark '13
 Christine Taylor '81
 David '70 and Barbara '71 Taylor
 James '59 and Dorothy '59 Taylor
 Katrina Taylor '14
 Ronald '61 and Nancie Taylor
 Sallie Bloomfield '81 and Sam Taylor
 Sandra Taylor
 Kathleen and James Tennant
 Lisa Terry

William and Maureen Theriault
 Dianne and James Thomas
 James A. Thomas, Jr.
 Sylvia Thomas '12
 Christopher Thompson
 Jack Thompson
 Jane Thompson '10
 Janinne and William Thompson
 Wayne '70 and Carol Thomason
 Karen Tomimatsu '77
 Nancy Esterline '72 and Vincent Tornello
 Sherry and John Torrens
 Julia Tracy
 Melinda Domenico '92 and Michael Tramonti
 Ellen Trovato
 Peter '00 and Jennifer Elliott '00 Truby
 Darlene and Brian Truman
 Agatha and David Tune
 Anne Turner
 Candy Turner
 Samuel '69 and Bonnie Turner
 Clifton '64 and Karen Tusing
 Richard '91 and Jeena Tyler
 Nancy Jo '79 and Charles† Upwright
 Shirley Utz
 Harry '88 and Sandra Frye '66 Van Metre
 Cynthia Hose '88 and Clifton Vance
 George D. Vandenberg II '81
 Sandra Vandevander '71
 Albert Vertino
 Carol Miller '74 and Lawrence Vogler
 Jaime and Georgia Voss
 Brenda Waggoner
 Ann Waldeck-Halavick '04 and Edward Halavick
 C. Owen '82 and Martha Lee Walker
 Timothy K. Wall '83
 Kimberly Basore '80 and Bill Walls

continued on page 27

Corporate and Organization Donors

Heritage Circle

\$250,000 and greater
Estate of Jo Ann Mentzer
Frada L. Fine Trust

Governor's Circle

\$100,000-\$249,999
Estate of James and Frances
Flagg Wilson
The Nora Roberts
Foundation

Leadership Circle

\$50,000-\$99,999
Estate of William E. Moler
James Moler and Katherine
Moler Charitable Trust

Partner's Circle

\$25,000-\$49,999
Estate of Charles H. Miller

President's Club

\$10,000-\$24,999
BB&T
First In Your Family
Friends of Music
GE Foundation
Jefferson Security Bank
The Loats Foundation, Inc.
United Bank, Inc.
Valley Proteins, Inc.

Shepherd Club

\$5,000-\$9,999
Congressional Term Limits
Foundation, Inc.
Jefferson Distributing Co.,
Inc.
LaSalle Hotel Lessee, Inc.
West Virginia Humanities
Council

Rumsey Club

\$1,000-\$4,999
Berkeley Community Pride,
Inc.
Brown's Auto Care Center,
Inc.

Capital Fiduciary Advisors,
Inc.
City of Martinsburg
Eastern West Virginia
Community Foundation,
Inc.

The Financial Planning
Association National
Capital Area
Greentree Realty of
Shepherdstown, Inc
Hampton Inn
Holtzman Management, LLC
La Societe Des 40 Hommes
et 8 Chevaux
Martinsburg Civitan Club
Maryland Sound
International
Millers Electric Co./
Professional Plumbing and
Heating LLC
Morgan Stanley Smith
Barney, LLC
Nila Ash Saylor Revocable
Trust

Paris Produce, Inc.
The Pittsburgh Foundation
Presidential Storage, Inc.
Rotary Foundation of
Shepherdstown
Royal Crown Bottling Co. of
Hagerstown and
Winchester, Inc.
Shepherd University
Alumni Association
Shepherdstown Lutheran
Parish
Shepherdstown Pharmacy
The Skinner Law Firm
Specialty Business Supplies
State Farm Insurance, Agent
Jerry W. Williams
State Farm Insurance
Companies Foundation
Strategic Property Systems,
LLC
Verizon
Wells Fargo Foundation
West Virginia Library
Commission

West Virginia University
Healthcare
Younis Orthodontics

Potomac Club

\$500-\$999
Apple Pie Ridge Rentals
Bank of Charles Town
Captain Bender's Tavern
Delta Sigma Pi, Epsilon
Kappa Alumni Association
ETA Chapter of Delta
Kappa Gamma Society
Guy & Guy Masonry, Inc.
Harry C. and Reba C.
Rickard Trust
HFI Wealth Management
KRM Associates, Inc.
McKinley Carter Wealth
Services
Personal Best Athletics
Rickard Associates, Inc.
Smith, Elliott, Kearns &
Company, LLC
St. James Lutheran Church
St. Peters Lutheran Church
Thompson Gas
Yount, Hyde & Barbour, PC

Knutti Club

\$100-\$499
Advent Software
Altria Group, Inc.
Annandale Millwork and
Allied Systems Corp.
Asbury United Methodist
Church
Aspire Boutique
B - K Office Supply, Inc.
Bank of Romney
Barnhart Electric Service,
Inc.
Boggs Environmental
Consultants, Inc.
Bowles Rice Attorneys at
Law
Bunker Hill Order of Orioles
Calibre
Calvert Physical Therapy &
Sports Fitness

Center for Orthopedic
Excellence, PLLC
Charles Town Lodge No.
948 Loyal Order of Moose
Churchville Lightning Girls
Softball, Inc
Conrad Law Firm, LC
Crouse Brothers HVAC, Inc.
Cynthia A. Gaither,
Attorney at Law
Done Right Inc.
The Duke Energy
Foundation
Ecolab, Inc.
Frederick Block Co., Inc.
Frederick Line-X
Green Bamboo Quality Skin
Care
H K Corporation
Hanfco, Inc.
Heavenly Garden Gift Shop
HJV Limited Partnership
Hobday's Custom Homes
LLC
Homestead Development
J. Douglas McCarthy &
Associates, PC
JCW Co. Inc.
Joanna S. Luciano Parker,
DDS, PLLC
Ken Lowe Management Co.
Kent Parsons Ford, Inc.
Kern Toyota/Scion
Kestler Financial Group,
Inc.
Koons Automotive
Law Office of Kathy M.
Santa Barbara, PLLC
Martinsburg Kiwanis Club
Mich-Whit Corporation

Mid-Atlantic Basketball, Inc.
Miller's Apple Valley
Chevrolet
North Fork School of
Equitation
Ogden Directories, Inc.
Ours, Lawyer, Lewis & Co.,
PLLC
Palmer Construction
Services, LLC
Penn Mechanical Group,
Inc.
Pill & Pill, PLLC
Platinum PR, LLC
PNGI Charles Town
Gaming, LLC
PrimeLending
Psillas Group Associates
Pyramid Counseling, LLC
R. M. Roach & Sons
ReFINements
S & S Lawn Services, Inc.
S & S Recognition, LLC
Schiano Di Cola, Inc.
Shepherd University
Foundation
Shepherd University
Wellness Center
Tenth Street Animal
Hospital
The Briar Patch
Thomas Shepherd Inn
Touchstone Realty, LLC
United Way of the Eastern
Panhandle
V. E. Mauck Contractors
Walter Development Co.,
Inc.
Washington County
Museum of Fine Arts

Blue and Gold Club

Under \$100
American Association of
University Women
BMS Realty
Cornerstone Wealth
Management Group, Inc.
Dickinson & Wait Craft
Gallery
Dixon Golf, Inc.
Dolores Lowe Interiors
Domestic
First Data Foundation
GoneGreek.com
Gums N Roses Vending,
LLC
Hypnocoffee Roastery
James G. Gibson, DDS
Kelley Financial Group,
LLC
Liberty Software Services
Little Bo Peep Day Care
Luttrell & Prezioso, PLLC
The McGowan Group, LLC
Mountaineer Yogurt, Inc.
On the Wings of Dreams
Plum
Press Room
Rossi Chiropractic Centers,
Inc.
Seasonal Designs
Shaharazade's Restaurant &
Tea Room
Shenandoah Garden Club
Steppin' Out Shoes & Such
Ted Leslie, DDS, PLLC
Thomas W. Leslie, DDS
Warrenton Jewelers, LLC
WRNR Shenandoah
Communications
Yore & Associates, LLC

Visit the Foundation online!

For the many ways to give to Shepherd University
and information about membership societies
in support of special interests and programs,
visit www.shepherduniversityfoundation.org.

Joseph P.

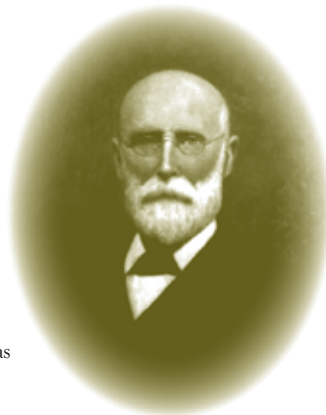

McMurren

The Joseph P. McMurren Society was established to honor those individuals who wish to provide for the future of Shepherd University with a planned gift or bequest. The McMurren Society provides recognition of donors who have made such plans and hosts events to honor the Society members as well as

keep them informed about the progress Shepherd University is making and its plans for the future. The McMurren Society bears the name of Joseph P. McMurren, Shepherd's first principal (president), who served from 1871 to 1882.

SOCIETY

John E. '71 and Sally Z. '71
Adams
Shepherdstown

Michael M. Arthey '62
Shepherdstown

Fred M. and Jane Baer
Hagerstown, Maryland

Thomas L. Banks '54
Williamsport, Maryland

Helen Cook Barrow '40
Fairfax, Virginia

Linda R. Bartle '69
Hanover, Maryland

Mary C. Bell
Shepherdstown

William Blair and Susan
Mentzer-Blair '72
Knoxville, Maryland

Roland J. Brown
Summerfield, Florida

Clarence E. and Dolores J.
Burdette
Charleston

Sandra P. Cookson
Harpers Ferry

Brian P. and Paula Mays
Coupe '71
Alexandria, Virginia

Daniel E. Cowgill
Washington, D.C.

W. Ross '58 and Karen S. '69
Cunningham
Hagerstown, Maryland

Mark H. Curley
Richford, Vermont

James M. '59 and
Mary Jane '60 Davis
Shepherdstown

Robert L. Dotton '65
Grand Island, New York

David L. and Cathy Dunlop
The Villages, Florida

Carol Ann Van Evera
Durand '64
Reston, Virginia

Richard S. Durham
Kearneysville

John L. '61 and Pat M. '60
Egle
Richmond, Virginia

Erdem I. Ergin
Shepherdstown

Pauline Stone Ewald '37
Williamsport, Maryland

Philip W. '62 and Judith
Ann Fearnow
Martinsburg

David Blair Flett
Glen Mills, Pennsylvania

Jean L. Gans
Grafton

Kenneth E. and Kitty D. '74
Harbaugh
Williamsport, Maryland

Anders H. and Ann
Witherspoon Henriksson
Harpers Ferry

Dale C. Hicks '61
Martinsburg

Lily R. Hill
Chagrin Falls, Ohio

Paul W. '58 and Luella Jo
Hillyard
Winchester, Virginia

Dot E. '12 and Allison D.
Hively
Williamsport, Maryland

Robert A. Holmes '64
Atlanta, Georgia

Michael W. Hudson '72
Toms River, New Jersey

Barbara A. Humes '70
Harpers Ferry

Ann Wilson Hummer '69
Frederick, Maryland

Stanley O. Ikenberry '56
Boca Grande, Florida

Lee E. '60 and Wanda T. '61
Keebler
Martinsburg

Carrol E. '50 and
Mary Ellen '51 Kline
Martinsburg

Diana Dickey Koski '68
Waynesboro, Pennsylvania

William A.S. and Monica
W. Lingenfelter
Hagerstown, Maryland

Kenneth F. '71 and
Mary F. '70 Lowe
Shepherdstown

Allen L. '67 and Sara T. '67
Lueck
Shepherdstown

Eugene M. Lugat '83
Reisterstown, Maryland

Andrew D. Michael '75
Berkeley Springs

C. David '63 and
Barbara L. '53 Miller
Williamsport, Maryland

Thomas W. Miller
Shenandoah Junction

David T. '76 and Betsy B. '78
Newlin
Winchester, Virginia

Philip A. '67 and Gwen C.
Noll
Martinsburg

M. Elizabeth Oates
Shepherdstown

Garland H. Ott '62
Charles Town

Travis M. Propst '95
Atlanta, Georgia

Jeffrey '88 and Beverly '87
Purnell
Freeland, Maryland

John T. Reynolds '64
Martinsburg

T. Guy Reynolds '33
Martinsburg

Mary Ann Rogers '60
Martinsburg

Zoë Haynes Seale
Gainesville, Florida

Suzanne Shipley and
Randall J. Wadsworth
Shepherdstown

Elvin W. Sill '59
Arlington, Virginia

William T. Simmons and
Jane M. Cook '05
Shepherdstown

Stephen G. Skinner
Charles Town

Dennis D. and Anne
Stewart '67 Small
Shepherdstown

Michael A. Smith '89
Middleburg, Virginia

J.J. Sorrenti II '88
Sewickley, Pennsylvania

Philip W. Spaulding '67
Marco Island, Florida

Daniel C. '69 and
Joan B. '78 Starliper
Martinsburg

Mark and Barbara S. Stern
Scottsdale, Arizona

Larry A. '60 and Nancy L.
Strite
Shepherdstown

Patricia A. Thompson
Cape Canaveral, Florida

Robert Schell Ulrich
Montoursville, Pennsylvania

Gina M. Miller-Walters '10
Martinsburg

Charleen L. Watkins
Springfield, Virginia

James A. Watson
Morgantown

W. Glenn '52 and
Margaret R. '61 Welsh
Martinsburg

Lisa H. Willott '73
Sarasota, Florida

James A. Wilson '50
Lecanto, Florida

John Parrish '78 and
Anne M. Wood
Fairfax, Virginia

Karl L. Wolf '70
Shepherdstown

John H. '88 and
Lisa M. '87 Wolff
Hamilton, Virginia

John P. '78 and
Anne M. Wood
Fairfax, Virginia

Charles H. '59 and
Peggy J. Woodward
Martinsburg

James K. '70 and
Gladys L. Wright
Gainesville, Virginia

Charles S. '56 and
Jacqueline S. Yates
Spotsylvania, Virginia

Donors by Class Year

Class of '33

Thomas Guy Reynolds, Jr.*

Class of '40

Helen Cook Barrow*

Class of '42

Bettie Morrow Wiltshire

Class of '45

Margaret Kendig Tabler

Class of '47

Harold M. Fuss

Class of '48

Gilbert B. Miller, Sr.

Class of '49

Charles W. Kline
Betty Pilgrim McNeill
Charles E. Seaman

Class of '50

Charles L. Jackson
Laura Burch Kent
Nelson H. Peer
Mary Farmer Stalnaker

Class of '51

Clara Evans
Richard F. Harmison
Eleanor Ann Shirley
James F. Smith
Edward R. Strauss
Olin L. Yoder

Class of '52

Shirley K. Alger
Anonymous
Jean Smith Carper
Dominic C. Cascio
Max E. Grubb
Joseph R. Higham, Jr.
Ann Rush Higham
Arno B. Hott

*McMurrin Society Member

*Leadership Circle

†Deceased during 2013-14

Elizabeth Snyder Lowe

Barbara Nickell
W. Glenn Welsh*

Class of '53

Eugene D. Asbury
Peggy Oates Booth
William B. Link
Barbara Lewis Miller*
Mary Ann White Morgan
Douglas M. Roach
Joan Gruver Roach
Howard L. Shepherd
Michael M. Skinner
Clarissa Van Metre Stemple

Class of '54

Charles E. Blake
Margaret Gore Covington
Jean Elliott
Keith L. Hess†
Regina Jones
R. Dale McCormick
Bettie Newkirk Porterfield
Norma Morris Siler*

Class of '55

Walter C. Best
William Golden
Paul R. Mellott
Nancy Needy
Walter F. Neely
Jean Pinder Riordon
W. Boyd Rooney, Jr.
Robert A. Wantz

Class of '56

James L. Blackford
Ralph A. DiPasquale
Stanley O. Ikenberry**
Mary Rider Kline
Alan B. Oates
William A. Penn
Norman G. Price
J. David L. Rickard
R. Raymond Riordon
C. Richard Snively, Sr.
Charles W. Van Metre
Charles S. Yates*

Class of '57

Philip C. Adams, Jr.
Linda Cooper Carter
Nina Pownall Dipasquale
James B. Hall
Sallye Morgan Heffle
Lesly McWhorter III
Althea Vickers Miller
James M. Omps
Donald F. Taylor, Sr.

Class of '58

Don D. Andrews, Jr.
James S. Artz
Retha Busey
Roy L. Comer
Gary T. Cooper
George R. Duncan
Charles G. Funk
Gunther M. Gottfeld
William P. Griffith†
Paul W. Hillyard, Jr.*
Jo Ann Jackson Knode
William E. Knode, Jr.
Taylor R. Rudd
John W. Schildt
D. Lynn Shirley
Darrell W. Snyder
Mary Belle Locke Starliper
D. Blaine Weaver
Dale F. Zimmerman

Class of '59

Norman F. Bradford, Jr.
James W. Brown
David L. Chicchirichi
Patsy Cleaver Cook
John F. Ermerins
Leo R. Fogg
Raymond H. Frazier, Jr.
R. William Isherwood
Neville L. Leonard, Sr.
Elvin W. Sill, Jr.*
Phyllis Bott Steele
Dorothy Taylor
James L. Taylor
Nancy Fritts Williams
Reynolds M. Williams, Jr.
George A. Wilson
Charles H. Woodward*

Class of '60

Charles H. Casey
Pat Moler Egle*
Nikki Timbrook Isherwood
Lee E. Keebler*
Charles A. Lochbaum, Jr.
Ira D. Manross
Marsh H. Myers, Jr.
Donald L. Painter
Larry A. Powell
Joseph J. Renn III
Mary Ann Frye Rogers*
Joseph R. Schnebly
Gordon R. Spessard
Patricia Martin Staats
Fred C. Staats
Larry A. Strite*
Richard S. Strite

Class of '61

Anonymous
Roger A. Barney
John L. Egle, Jr.*
John D. Hanf
Dale C. Hicks*
Mary Bland Hill
Doris Holsinger Hilton
Raymond L. Hines, Jr.
Wanda Tucker Keebler*
Richard L. Knode
Lawrence H. Leonard, Jr.
Joan Little Manross
Faith Reckley Munson
Anthony Rocco, Jr.
Linda Walden Rudd
Ronald W. Taylor
H. Alexander Wanger
Margaret Ramey Welsh*

Class of '62

Roberta Absher
Ramon A. Alvarez*
Michael M. Athey*
Walter A. Barr, Jr.
Pedro O. Diez
G. Benjamin Dillow
George E. Fries
Lorna Benner Frye
C. William Hill, Jr.
Garland H. Ott*
Ronald E. Pyles
George C. Rutherford
Elizabeth Davis Salmon
Judy Szymialis

Class of '63

Bonnie O'Rourke Brannon
Ronnie E. Engle
Larry W. Layman
Helen Egnor Leonard
Larry W. Masters
C. David Miller*
K. William Myers
Jack T. O'Brien
John Peiffer
Jeffrey S. Shultz
Diane Woods Watson
Gloria Elliott Winters
Sandra Carlotti Zimmerman

Class of '64

Dan A. Baker
William G. Bowen
Margaret Link Bryan
Joann Campbell Cohen
Joyce Akins Fletcher
Barbara Puckett Greenstreet
Robert M. Grim, Jr.
Charles E. Higdon
Walter B. Knott
H. Richard Miller
Carlton E. Munson
Emily Potts
Ronald R. Reeder II
John T. Reynolds*
Garland D. Saville
Dolores McCauley Shirley
Robert J. Terpening, Jr.
Wanda Muntzing Travis
Clifton R. Tusing
Carol Ann Thacher
Van Evera Durand*
Kenneth T. Waldeck, Jr.
Shirley Wiltshire

Class of '65

Karen Emmart Baker
Connie Rectenwald Barr
James E. Boyd
Peggy Byrd Carroll
Carole Hall Carter
Carolyn Carpenter Derr
F. Richard Gastley
O. Bradley Grove, Sr.
Mary Jane Jones Knode
Ralph D. Ludwick
Ann Shanholtz Ludwick
Eugene W. Martin
Patricia Thurston Martin

Hugh A. McNaughton
William R. Passwaters
Ann Perricone
James D. Shives
Donnagean Eyler Talbert
Janet Parks Warner
Helen Fisher Whitmer

Class of '66

Barbara Adams
William N. Clatterbuck
John Doyle
James E. George
Sally Ann Myers Greenfield
Mildred Jones Holland
James R. Junkins
Ruth Sundstrom Junkins
Anne Kerfoot
Suzanne Harsh Kershner
Gary G. Lewis
Barbara Maxwell
Donald W. McCary
Mary Wanger Selove
Jerry D. Thompson
Lisa Thornburg
Sandra Frye Van Metre
Joseph V. Walter III
G. Raymond Watson, Jr.
Anne Wilt-Ashby
Mary Wysonog
Irene Bergland Yurish

Class of '67

Earl R. Batten
Grace Baylor
Betty Lou Brendle Black
Claudia Bolen-Sullivan
William G. Brenner
Warren L. Carter
Wayne E. DeLauter
Leo E. Duncan
Sue Taylor Edwards
Sarah Holme Harris
Alice Hevner
Harrison E. Lanham, Jr.
Samuel K. Lucas
Allen L. Lueck**
Sara Taylor Lueck**
Charles E. Lutman
Wallis Snyder Magaha
Ruth Olean Myers
Harriet Myrick
Gary A. Pope
Carolyn Myers Pope



Rob Shaw

Left: After graduating from Shepherd, Karl Wolf '70 went on to enjoy a long and fulfilling career with his alma mater. He served as director of admissions from 1970 through 2004, at which time he was named director of athletics. In 2009, he became the assistant to the vice president for academic affairs for compliance and athletic initiatives, a position he held until his retirement in 2013. Having served as advisor to Lambda Chi Alpha, he created a deferred scholarship in its name in the hopes that other fraternity alumni might contribute toward the scholarship. "It's a very good organization that stresses brotherhood, leadership, scholarship, and community service," said Karl of the fraternity.

Karl also created deferred endowments to support scholarships for new and emerging sports and general athletics, as well as a general fund for university initiatives. Additionally, he has served as a long-time member of the Foundation's board of directors, as well as its executive committee. He is a charter member of the Joseph P. McMurren Society and often acts as a host at the organization's annual dinner reception to honor members and their guests. While Karl's presence is certainly missed during the day-to-day activities of campus life, his strong work ethic, civic involvement, and philanthropic spirit over the decades has ensured that his legacy will live on at Shepherd.

Arlene Young Rose
John W. Rose
Linda Kerns Shock
Anne Stewart Small*
William B. Spieg
Elizabeth Strider Walter
Robert W. Wells

Class of '68

Anita Byham
James W. Crumbacker
Ronald E. Dickerson
Kay Dill Gabbert
E. Wayne Harris
Mary Cockey Hoeltzel
Delmas M. Humphreys
Jerry P. Kerr
Diana Dickey Koski*
David C. Little
Patricia Willey Moore
Walter W. Painter
Charles L. Rannells
Marilyn Eaton Reed
Scott D. Rightmyer
Lois Lowe Spieg
James W. Staley
John P. Strider
Richard S. Wachtel
John E. Williams, Jr.

Class of '69

Roger C. Anderson

***McMurren Society Member**

***Leadership Circle**

[†]Deceased during 2013-14

Arthur J. Auxer III
Dorothy Baggarly
Allen H. Barr
Raymond C. Bennett
C. Lynn Wiley Bennett
Wallace L. Carr
Cheryl Ellsworth D'Amato
Cheryl Flagg
John C. Gladhill
Amon A. Grantham, Jr.
Jeffrey C. Hedges
Edwin F. Hoeltzel, Jr.
Ann Wilson Hummer*
Sharon Fulk Hylton
Filsinger
Janet Lank
Thomas E. Painter
Cathy Millard Schreiner
Harriett Shortley Sherwood
Judy Snyder
Daniel C. Starliper*
M. Harris Stein, Jr.
Linda Margroff Strider
Thomas M. Sullivan
Samuel F. Turner
Pamela Link Wilmer

Class of '70

Susan Johnston Aliveto
Carolyn Cline Anderson
Paul V. Armstrong*
Judith Harris Armstrong*
Gary E. Barr
Betty Boward Bennett
Rebecca Ware Borman
Sharon Devol Brown

James D. Edwards
Roger P. Engle
William D. Frazier
Richard J. Grimes
Paula Roth Hawkins
Lawson L. Hockman
John D. Kafton, Jr.
Mary Ellen Blue Kirk
Lynn Fisher Little
Mary Louise McGarvey
Thomas R. Meredith
Robert E. Moore
Mary Silvester Rannells
Linda Riegler
Lynn Whittington Snow
Mary Staley
David L. Taylor
Wayne G. Thomson
Susan Clohan Thorniley*
Karl L. Wolf**
James K. Wright, Jr.*

Class of '71

John E. Adams*
Sally Z. Adams*
James H. Albright
Frank Aliveto
Barbara Sherman Barr
Arthur R. Crumbacker
Barbara McDonald
Frankenberry
Beverly Skinner Hughes
Trevia Griffith Kernes
Garry R. Kilmer
Kenneth F. Lowe, Jr.*
Edward L. Ostrowski, Jr.

Allen P. Peachey
Meredith L. Polen
Margie Armstrong Sours
David L. Sullivan
Barbara Taylor
Sandra Vandevander
Nelda Grubb Williams
Jerry W. Williams
Linda K. Wineman
Jean Norman Workman
Dennis N. Workman

Class of '72

John M. Albert
Susan Bowers Bonebrake
Scott D. Boyer
Karen Braithwaite Canby
Robert G. Carney
Wilma Cooper Elliott
Robert H. Frankenberry
Rebecca Friel
Maurice A. Gladhill
Ginger Reid Grimes
Richard W. Hare
Michael W. Hudson**
Robert H. Jensenius
Sandra Byers Kaiser
William C. Lind
Richard L. McDonald
Susan Mentzer-Blair*
Robert T. Myers, Jr.
B. Lee Snyder
Louis T. Tiano
Nancy Esterline Tornello
Patricia Kirkpatrick
Waldeck

Laura White
Stephen G. Wildasin

Class of '73

Dennis L. Barron
Dennis L. Boyles
Paul E. Brown
Sherry Miller Brown
James B. Carnes
Janice Newbraugh Danhart
Paul H. Deaner
Thomas E. Dickman
Brenda Willingham
Eisenhart
Frank H. Goldstein
Patricia Hare
Jerry W. Horner
Susanne Long Horner
Phylliss Twigg Kafton
Charles F. Kauffman, Jr.
J. Paige Ledford
Joyce Wotring Ledford
Lawrence L. Manypenny
David Marvel
Curtis G. Mason
Judith Anderson Matlick
Roy W. Matlick
Richard D. Miller
D. Jeanne Etter Moore
Roger L. Newcome
Joan Walker Pope
Diane Michael Shewbridge
Edward L. Shewbridge
David B. Strider
Glenn Twigg, Jr.

Susan Miller Wagner
Randolph O. West

Class of '74

Thomas E. Barnhart
Linda Stanford Bowers
Michael S. Calhoun
Jaye W. Copp
Karen Dawson Dickman
Keith B. DuBois
James R. Fleenor
Mary Lee DeHaven Gladhill
M. Wayne Goodrich
Kittylee Nye Harbaugh*
Billie Jean Feller Jensenius
J. Nicholas Kercheval
Deborah MacCormack
Koerner*
Christian T. Koerner*
Gerald L. Krause
Paul R. Lewis
Dennis W. Martin
Jay S. Murphy
Louise Wiley Ostrov
Joanne Rossi
Ernest W. Shepherd
Jerome J. Smith
Ronald L. Smoot
Donald G. Specht
Cornelia Anne Orndorff
Spurgas
Linda Staub
Marina diGirolamo Tiano
Carol Miller Vogler
Michael E. Wagner, Sr.
John J. Walker, Jr.
Allan J. Warsaw

Class of '75

Clayton A. Anders
Jody Butler Carter
Christopher B. Carter
Bruce E. Cronise, Jr.
Glenn H. Cross, Jr.
Jeffrey S. Davis
D. Frank Hill III
Trudy Hite
Joann Horst Huffman
Stephanie Masenheimer
Kitchen
Melinda Wilmore Landolt
Adam B. Link III
Cheryl Agee Losh

Right: Charles H. Woodward '59, associate professor emeritus of biology, was a highly respected professor of biology and science education at Shepherd for more than 30 years. When he retired in 1998, several of his students and colleagues in the Biology and Nursing Departments established the Charles Woodward Scholarship in his honor. The award is designated for students majoring in biology, science education, pre-medicine, or nursing, like those whom Charles enjoyed mentoring during his tenure at Shepherd. Charles' alma mater and former employer continues to maintain a special place in his heart – he is pictured here enjoying the annual Emeritus Club luncheon in May with his wife, Peggy.

Joyce Marchette
Jeannette Hane Mendonca
Gary H. Robinson
Karla Robinson
Megan Toy Rose-Jensen
Clifton L. Rutherford
Pamela Butko Smith
Nancy Digges Specht
D. Timothy Stoner
Norvel L. Willis
Cynthia Boyd Woods

Class of '76

Susan M. Alsip-Lawson
Kenneth J. Boone*
Garrett S. Canby
Mary Mullins Evans
Judith Ford
Theodore Gillette
Billy W. Harper
John B. Hemphill
Dennis L. Householder
Larry D. Laing
Mary Kay Doyle MacFarlane
Thomas C. Miller
David T. Newlin*
Valerie Owens
Mary Robinson
Shannon McBride
Rutherford
Austin J. Slater, Jr.
Karl D. Spunich
Gloria Stickley
Michael W. Stout
Robin Truax
Barbara M. Barrow Ware

Class of '77

Carol M. Baker
Susan Cranford Batten
Jeffery T. Bond
Richard B. Chaney, Jr.

Donald E. Clem
Berniece Jackson Collis
Valinda Dozier Dattilio
Susan Davis
James S. Deaner
Pamella Clark Gillette
Mark W. Goller
Phyllis Grantham
Robin Grenke
John A. Hancock
Pamela Brooks Hilliard
C. Mark Hofe
Kathryn Klein
Enrico J. Massimino
Lois Rebecca McDonald
Virginia Bott Murdock
Gary L. Recher
Mary Tedrow
Karen Tomimatsu
Faylee Wilt
Patricia Knipe Wright*

Class of '78

Dana Hendricks Anders
Carrie Kenney Basler
Linda Collins Billmyer
Patricia Brown
Lisa Carper
Margaret Bires Cogswell
Richard B. Donovan, Jr.
Michele Dorsey
Carolyn Gess Fleenor
Rebecca Upton Grandle
Daniel L. Herr
Dorothy Hott
John W. Inwright
David A. Jackson
Lois Kuhn
Gerard J. Lawrence, Jr.
Rebecca Mason Lidgerding
James G. MacFarlane III
Margaret McKeon

Timothy D. McNamee
Kim Davis Mercier
Betsy Newlin*
Sharon Pennington Osuna
David R. Richardson
Joan Bartley Starliper*

Class of '79

Alvin L. Alexander, Jr.
George D. Bragaw III
Joan Wilson Brown
Stanley K. Corwin-Roach
Cheryl Kelley Deaner
Cynthia Gaither
Becki Reese Hill
Sally Gavin Jackson
David A. Kendig
Edith Kirk
Tamsen Farmer Molenda
Kenneth W. Peppard
Lynne Hudson Richardson
Joseph R. Spurgas
Nancy Jo Upwright
Alicia Gusmano Ward
Cecilia Zindel

Class of '80

Mary Beth Genovese Bakke
Todd M. Beard
Kathy Jo Tabler Blue
Daniel G. Cogswell
Nancy Herridge Doss
Denis L. Doss
Mary Beth Dalgarn Dotton
Daryl J. Grove
Frances McFerrer
Timothy B. McShea*
Timothy M. O'Connell
D. Scott Roach*
Patsy Shewbridge
Kimberly Basore Walls



Carolyn Wilkie

Class of '81

Rodney L. Bartgis*
Martha Barney Beard
Linda Benedict
Michael F. Cajigao
Sandra Collier
James S. Dailey III
Steven C. Diehl
C. Dawn Meadows Diehl
Franklin E. Farmer
James M. Formal
Donald C. Herbst
Denis C. Hodgkins
Mark E. Lewis
Mahlon R. Patterson, Jr.
Sylvia Johnson Pickett
Linda Hottel Roach*
Cinda Scales
Michael W. Sturman
Sallie Bloomfield Taylor
Christine Taylor
John T. Thayer*
George D. Vandenbergh II

Class of '82

Philip A. Ankers
Evelyn Hevener Ankers
Carl K. Athey
Peter G. Chaney
Christopher J. Fletcher
Jennifer Cooper Fletcher
David R. Hardy
Eric P. Hofstetter
Keith B. Janssen
Robert B. Madison
Christopher P. Parker
Anthony J. Petrucci
Francine Hykes Phillips
Charles L. Pierce, Jr.
Donald E. Ross
Linda Regner Sickel
Margaret King Staubs
Walter D. Steinke
Denise Montgomery Stout
C. Owen Walker

Class of '83

Carol Blessing
E. Stevenson Cocke

Maria Doukas Joyce
Gregory P. Dowd, Jr.
Karyl Romer Dowd
Patricia Flanagan Fellows
Stacie McAllister
Giammarino
Frances Gower
Deena Hockensmith
Hofstetter
Eugene M. Lugat*
Joseph P. Martin
Linda C. Myers-Hart
Tana Burkhardt Petrucci
Brenda Nolan Rinehart
David P. Rudy
Gail Tabler Shackelford
Thomas D. Slack
Timothy K. Wall
Michelle Hovermale Walsh
Everett L. Yore

Class of '84

Jeffrey S. Arndt
Brenda Ellis Arndt
Frederick D. Artis



Rob Shaw

Left: As a business administration major, senior Morgan Grega, of Charles Town, is one of several students to benefit from the scholarship awards established through the Rural Financial Planning Project (RFPP). Supporting Shepherd's business program with a concentration in financial planning, the RFPP strives to improve the lives of rural Americans through the promotion of financial literacy and the delivery of financial planning by well-trained and ethical financial planning professionals.

The RFPP is committed to providing mentoring and internships, scholarships for students, and professional development opportunities for faculty. As a result, four named funds have been created through the program, including the Rob and Mary Logan Hoxton Scholarship, the John and Lisa Wolff Scholarship, the National Capital Area Chapter–Financial Planning Association Scholarship, and the Rural Financial Planning Scholarship. Now in their third year of distribution, these annual scholarship awards have already helped several Shepherd students, including Morgan, who received the Rob and Mary Logan Hoxton Scholarship during the 2013-14 academic year. Morgan is an active member of Shepherd University's Financial Planning Club, for which she serves as treasurer. She will graduate in December 2014.

"Receiving this scholarship through the Rural Financial Planning Project has made it easier for me to focus on my classes and have more time to devote to the Financial Planning Club without having to worry about working," said Morgan. "I highly appreciate it!"

Sharon Cather Brumback
Deborah McClure Chag
Donna Lee Hedges
D'Antuono
Charles L. Davis
Marlene Frye Gray
Timothy J. Hall
Laurie Baldwin Kisamore
Timothy J. Leber
Phillip G. Lilly
William H. Myers, Sr.
Steven L. Nicewarner
Rena Kincaide Olver
W. Mark Rudolph
Lorri Dove Schwartz
Edward K. Schwartz

Class of '85

Robin Judy Bentley
Mary Beth Wagner Bressler
Kevin E. Butts

*McMurrin Society Member

*Leadership Circle

†Deceased during 2013-14

Ronald G. Carper
John M. D'Antuono
Daryl F. Eckard
James E. Franke
Robin Pownell French
Anthony Green
Michele Ours King
Katherine Lambert
Al F. McKay
Shelvy Hendrick Myers
Laura Neal
Cynthia Jones Nicewarner
Patrick W. O'Hara
Mildred Coffinberger Park
B. Lee Ridenour
Andrew C. Robertson
Laurie Umbach Robertson
Rita Coleman Rudolf
Julie St. Marie

Class of '86

Jeffery H. Anderson
Harvey E. Barnhart III
Kimberly Wade Bream
Debra Haines Cornwell

James Fedorko
Tracy Wahlbrink Garber
Jacqueline Smallwood Gore
Gina Householder Groh
Karen Swaim Hall
James K. Healey
Donna Hill
Bernard W. Knott
Cathy Inskeep Marco
Michael D. Muse
Douglas H. Powell
Nelson E. Vazquez

Class of '87

Lauri Marsteller Bridgeforth
Eileen Cokenias
Gregory M. Cooke
Allison Hull Halron
Anthony T. Hoffmaster
Alfred C. Hurst V
Laura Corbin Hurst
Brian K. Jackson
Michael W. Jackson
Doris Goepfner King
Richard W. LaFollette, Jr.
Melissa A. Mattia
Michael A. Meoli
Beverly Schwartz Purnell*
Barry D. Woodard

Class of '88

William D. Baker
Virginia Green Barker
Ryan E. Bush
Donna Champigny Bush
Stephen R. Denton
Jennifer Vanisko Dopson
E. Prescott Engle
Harry C. Harless, Jr.
M. Michelle Shewbridge
LaFollette
Brenda Kramer Manspeaker
Robin Longerbeam Moses
Jeffrey W. Purnell*
David J. Sibole
Teresa Smoot
Trisha Blackwell Spitler
Victoria Thomas
Harry C. Van Metre
Cynthia Hose Vance
John H. Wolff*

Class of '89

Melissa Witt Axline
Nikki Bardin
David E. Bryant
Carolyn Waltz Bryant
Sarah Corwin-Roach
David W. Decker
Catherine Duray Baker

Derek A. Ferretti
Karen Bowers Hardy
Darrin A. Hardy
Wendy Cook Headley
Pamela Kemmerer
Timothy D. Linton
Michael J. Lordan
Brent D. May
Michael I. Sipe
Michael A. Smith**
Richard W. Smoot
Kimberly Krams Wilson
Alfred L. Young, Jr.*

Class of '90

Dana Willis Denton
Gina Hinkle
Catherine Buchanan Holley
Regina Holmes
Frances Booth Johnson
Lillie Hoover Largent
Lisa Gregory May
Martha Roach
Sally Vass Silver
Theresa Smith

Class of '91

Megan Bolyard Cooke
John Cowgill
Dana Bussard Crespo

James R. Pearson
Lara Schmidt
Kevin L. Starliper
Richard H. Tyler
Patricia Williams

Class of '92

Cathy Clemmons Decker
Theresa Janszen Hoover
Lynn E. Leatherman
Jill Jackson Lordan
Rachael Meads
Brian E. Rathman
Melinda Domenico
Tramonti
Richard J. Young

Class of '93

Tracey Crawford-Starliper
Andrea Gano Heck
Laura Baker Humphreys
M. Elizabeth Rayburn Moore
Rachel Potts
Julie Kress Rathman
Brian P. Romine
Christopher P. Smith
Kerry Cavanaugh Stenger
Anne L. Tennant
J. Randall Thompson
Dannie F. Wall
Ryan C. Williams

Class of '94

Andrew J. Banasik
Brenda Miller Feltner
Eric B. Fargo
Andrea Irzinski Goren
Gregory J. Heflebower
Lisa Hileman
Charles D. Linton
Tamara Peterson Quinn
Eric K. Stenger
Andrea Bagdy Williams

Class of '95

Julie Bilbie
Scott L. Bradford-Doleman
Wayne E. Braunstein
Joann Christian
Anna Deeny
Craig A. Dell
Sarah Meads Dodson
Jeffery R. Ely

Donald L. Fishel, Jr.
Shan E. Foley
Timothy D. Haines
Kenneth F. Lowe III
Heather O'Hara
Denise Hovermale Omstead
Jennifer Osbourn Pownell
Tina Sanchez Schaubroeck
Mary Beardslee Smith
Sandra Dubay Sponaugle
Ernest L. Williams, Jr.
Mark M. Wilson
Kelly Hussion Young

Class of '96

Melvin M. Bowers, Jr.
Christopher J. Doran
Clay M. Grove
Charles B. Lynch
Michelle Edwards Meehan
Marcyanna Worosila Millet
Eddie L. Naylor, Jr.
Catherine Sullivan

Class of '97

Kari Andersen
Robert L. Brown
Kenneth F. Butler
Kendra Walker Cole
Christopher M. DeLauter
Jeffrey A. Dodson
Brian J. Hockenberry
Amy Kayes
Cynthia Jacquinot Kitner
Dorothy Strange

Class of '98

Jennifer Hoeltzel Banasik
Chad W. Broadwater
Michael R. Chalmers
Heidi M. Clark
April Arnold Foor
Mark D. Knott
John C. Mercer, Jr.
Darlene Muse
Tina Mussolino
Andrew W. Phillips
Daniel W. Propst
Erica Henry Propst
Michael A. Rose
Pamela Ryan
Brian J. Sands
Tina Shanholtz

Amanda Steiner
Joseph J. Zevnik

Class of '99

April Awad
Amanda Schmidt Breeden
Courtney Guenther Burgan
William E. Burgan, Jr.
Betty Crampton Ecton
Brian P. Field
Mark E. Jordan
Matthew T. Kradel
Cara Comegys Phillips
Lacy I. Rice, Jr.
Carolyn Poisal Ropp
Ryan C. Royston
Kaveh Sadat
Kathleen Sarra

Class of '00

Rebecca Fridley Boyer
Dwayne D. Breeden
Lyle E. Fultz II
Stephen P. Hudson
Brian G. Kerr
George I. Kidwiler, Jr.
Jason C. LaRue
Felicity Heare Ours
Richard A. Phillips II
Suzanne Pinion
Jennifer Elliott Truby
Peter E. Truby
Debra Young

Class of '01

Marvin T. Allmond
Jason S. Enterline
Amy Register Enterline
Marshall A. Gladhill
Daniel B. Jackson
Cassie E. Leonard
Joyce Leonard
James K. McNeel
Keisha Burgess Rose
Christopher B. Wise

Class of '02

Arthur L. Burgess, Jr.
Jerry W. Cogle
Kelly Crissman
Rodney J. Emery
Lisa M. Salazar
Kincaid-Becker

Rebecca Lewis
Andrew D. Lowe
Lizzie Lowe
Michelle Henninger
Mullenax
Matthew T. Mullenax
Jeanne Polen
Gregory M. Small
Ronald L. Widmyer
Misty Greenfield Worrell
Pavel A. Yakovlev

Class of '03

Winthrop W.
Chamberlain II
Amanda Fleming
Amanda Irvine Fultz
Judith Funke
Nora Roberts
Lynne Smeltzer
Nicholas W. S. Sowers
Melessa Wagner
Keith A. Worrell

Class of '04

Richard J. Egress
Amy Martz Egress
Mary Kearns
Shari Kesecker
Lori Kubic
Holly McCall*
Robert B. Seem*
Andrea Sherman
Jeffery M. Short
Benjamin S. Smith
Kelvin L. Stubbs
Ann L. Waldeck-Halavick
Adam M. Zimmerli
Nadine Zimmerli

Class of '05

Jane M. Cook*
Mary Clare Eros
John D. Meeker
Kelly Pannill

Class of '06

Clayton O. Beard
Joanne Beaulieu
Michelle Fravel Files
Curran A. Johnston

Lori Davis Linney
James T. McDaniel

Class of '07

Regina Beard
Lauren Durbin
Sarah Gil
Justin M. Hockman
Jennifer Peterson
Jill Rotruck
Tracey Smith

Class of '08

James Culver
Megan Hockman
Tari Janssen
Stephen A. Kozak
Roy R. Rogers, Jr.

Class of '09

Christina Caruso
John Pearson

John W. Sheehan, Jr.
John Welsh

Class of '10

Brandon M. Armentrout
Emily McCoy Emerick
Theresa Marinelli
Gina M. Bennett
Miller-Walters*
Jane Thompson
Michael Walters

Class of '11

Martin J. Burke
Pamela Caruso

Class of '12

Raquel Crider
Janet Harner
Dorothy Hively*
Stephen E. Kitner

Ryan Laspina-Carriger
Kelly Penwell
Karen Mitt Rice
Sylvia Thomas

Class of '13

Justin Gildar
Delmes M. Goldizen II
Estel Lambert
Ashley Laspina-Carriger
Cortney Meador
Mary Schuweiler
Sarah Smith
Matthew Tark
Ashlee Wishmyer

Class of '14

Sarah Fletcher
Melani Lewis
Richard Stukeby
Katrina Taylor ♡

Donors by Giving Level

continued from page 20
Michelle Hovermale '83 and
Thomas Walsh
Karen Walters
Paula and William Wamsley
H. Alexander '61 and Linda
Wanger
Alicia Gusmano '79 and Bill
Ward
Barbara Ware '76 and
Margaret Myers
Janet Parks Warner '65
David and Jodie Warrenfeltz
Allan '74 and Brenda
Warsaw
Ann Watson
Jane Wayne
Kimberly Wehland
Kristina and Mark Wehland
John Welsh, Jr. '09
Randolph '73 and Stephanie
West

Thomas Wheelock and
Victoria Barrett Wheelock
Stephen '72 and Kimberly
Wildasin
Kelly Wilkicki
Ernest '95 and Maria
Williams
Patricia Williams '91
Ryan '93 and Andrea
Bagdy '94 Williams
Norvel L. Willis '75
Deanna and John Williston
Joanne Wilson
Faylee '77 and Thomas Wilt
Anne Wilt-Ashby '66
Bettie Morrow Wiltshire '42
Shirley Wiltshire '64
Linda Wineman '71 and
John Morris
David Wing
Christopher B. Wise '01
Joy Witt
Maryann and Richard Witt

Dennis '71 and Jean
Norman '71 Workman
Keith '03 and Misty
Greenfield '02 Worrell
Mary Wysong '66
Pavel A. Yakovlev '02
James M. Yates
Nathan Yessler
Olin '51 and Betty Yoder
Everett L. Yore '83
Judith Yost
Debra Young '00
Maja Young
Richard '92 and Kelly
Hussion '95 Young
Thomas and Stella Young
Irene Bergland Yurish '66
Joseph '98 and Julie Zevnik
Richard K. Zimmerman
Sandra Carlotti
Zimmerman '63
Judy and Donald Zust ♡

Honor and Memorial Contributors

In Memory of Kay Akers
Shenandoah Garden Club

**In Memory of Albert
and Helen Alvarez**
Dianne and Michael Alvarez

**In Memory of
Eugene D. Asbury**
Audrey Asbury

**In Memory of
Robert I. Ash**
Jo and Frederick Chapman
Nila Ash Saylor
Revocable Trust

**In Memory of Jean
Skinner Baldwin '44**
Michael '53 and Lucy
Skinner

**In Honor of
Walter A. Barr, Jr '62**
Ramon '62 and Mary
Alvarez*
Clayton '75 and Dana
Hendricks '78 Anders
Earl '67 and Arlene Batten
Paul '73 and Dale Brown
Sherry Miller Brown '73
John '85 and Donna Lee '84
D'Antuono
Daryl Grove '80
Brian Jackson '87 and
Tamara Meyer
J. Michael and Jean
Kingsbury Jacobs
Richard '61 and Mary Jane
Jones '65 Knode
Larry '63 and Suzanne
Layman
Gary '66 and Carol Lewis
Michael '86 and Lisa Muse
Ronald E. Pyles '62
Thomas and Rebecca Segar

*McMurrin Society Member
*Leadership Circle
†Deceased during 2013-14

Kenneth '64 and Patricia
Kirkpatrick '72 Waldeck
Joseph '66 and Elizabeth
Strider '67 Walter
John E. Williams, Jr. '68

**In Memory of
Richard Keith Batten**
Susan Cranford Batten '77

**In Memory of
Helene Alvarez Bazzrea**
Dianne and Michael Alvarez

**In Honor of
Dr. Carl Bell**
Paul Allen

**In Honor of Boswell
House Boys '48-'52**
Dominic C. Cascio '52

**In Memory of Elizabeth
Thornburgh Brown**
Roland J. Brown*

**In Memory of
Dr. and Mrs.
Millard K. Bushong**
M. Harris '69 and Kitty
Stein

**In Memory of William
Arthur Byers**
Rebecca Wheeler

**In Memory of Howard
and Goldie Carper**
Ronald G. Carper '85

**In Memory of
Howard N. Carper, Jr.**
Lisa Carper '78

**In Honor of
Monte Cater**
William and Monica
Lingenfelter**

Joseph '66 and Elizabeth
Strider '67 Walter
Robert '55 and Cassandra
Wantz

**In Honor of
Monte Cater's
Silver Anniversary**
Ramon '62 and Mary
Alvarez*

Donald '60 and Charlotte
Painter
Edward '51 and Mary Ann
Strauss
Charles '59 and Peggy
Woodward*

**In Memory of
Sara B. Chroussis**
Rhonda Smith and
Byron Wiggs

**In Memory of
Jonathan Paul Daily**
Larry and Judith Daily
Larry Z. Daily
Ruth Daily
Judith and Joel Marlow

**In Honor of
James M. '59 and
Mary Jane '60 Davis's
Wedding Anniversary**
David '73 and Anne Strider

**In Memory of
Tony Del-Colle**
Michael and Carol
Del-Colle

**In Memory of
Hazel Dickens**
S. Bailey and T. Ray
Shurbutt

**In Memory of
Nancy M. Dockeney '70**
Estate of Charles H. Miller

In Honor of Mike Doran
Andrew '94 and Jennifer
Hoeltzel '98 Banasik
Robert and Janet Banasik
Alec A. Bennett
Thomas Sullivan '69 and
Claudia Bolen-Sullivan '67
Paul and Carolyn Boyce
Christopher J. Doran '96
Jason '01 and Amy
Regester '01 Enterline
James and Jean Falk
James Haller
Edwin '69 and Mary
Cockey '68 Hoeltzel
Martha and Harold Hoeltzel
Jennifer Peterson '07
Psillas Group Associates
Paul Quicker and Erin
O'Connor-Quicker
Kaveh Sadat '99
Schiano Di Cola, Inc.
Ann Waldeck-Halavick '04
and Edward Halavick

**In Memory of
Charles E. Doss**
Martha Doss

**In Memory of
Sharon Drummeter**
Troy and Rose Atkinson
Benita and Jeff Fink

**In Memory of
John and Anna Hill Egle**
John '61 and Pat Moler '60
Egle*

**In Memory of
Dr. David C. Eldridge**
Altria Group, Inc.
Charles '84 and Linda Davis
James E. Franke '85
Betty Myers

**In Memory of
Mary Sue Eldridge**
Advent Software

American Association of
University Women
Raquel '12 and Kenneth
Crider
William and Carolyn
Hamrick
Constance Hicks
J. Michael and Jean
Kingsbury Jacobs
Allen '67 and Sara
Taylor '67 Lueck**
Judy and Carl Moore
Michael and Barbara
Riccards
Alfio Sorbello
Mark and Barbara Stern*
Louann and James Stovall
Wendy Sykes Mopsik and
Stanley Mopsik
Tenth Street Animal
Hospital
Sherry and John Torrens
Charles '59 and Peggy
Woodward*

**In Memory of
Carole Ergin**
Erdem and Joan Ergin*

**In Memory of
Guy J. Frank**
Joann Campbell '64 and
Conrad Cohen
Marsh '60 and Barbara
Myers
Gregory M. Small '02

**In Memory of
William P. Griffith**
Ramon '62 and Mary
Alvarez*
Willa Burgess
Shirley and Carlton
Chenowith
William M. Craddock
Jane and Larry Crouse
Joyce Dailey
Isabelle and Alvey Ebersole
Barbara Puckett '64 and
Everett Greenstreet
Donna and H.W. Hess
Paul '58 and Luella Jo
Hillyard*
Larry and Lucille Ikeler

Dennis Jones
Beverly Meadows
James '57 and Ellen Keeler
Omps
Phyllis and William '56
Penn
Marilyn Eaton '68 and
Lester Reed
Bernard and Leesa Rock
Harold L. Shaffer
C. Richard '56 and Evelyn
Snively
Mary Belle Locke '58 and
C. Eugene Starlipier†
Emmy Steigelman
Larry '60 and Nancy Strite*
Shirley Utz
Charles '59 and Peggy
Woodward*
Judy and Donald Zust

**In Memory of
Dr. Lavelly D. Gruber '41**
Lynn and Samuel Clark

**In Honor of
Ed Herenden**
Robert B. Seem '04*
Wells Fargo Foundation

**In Memory of Edmund
S. Hoffmaster, Jr. '51**
Lelia Moler Hoffmaster

**In Honor of
Dr. J. Michael Jacobs**
Ramon '62 and Mary
Alvarez*
Clayton '75 and Dana
Hendricks '78 Anders
Walter '62 and Connie
Rectenwald '65 Barr
Earl '67 and Arlene Batten
Paul '73 and Dale Brown
Sherry Miller Brown '73
John '85 and Donna Lee '84
D'Antuono
Daryl Grove '80
Brian Jackson '87 and
Tamara Meyer
Richard '61 and Mary Jane
Jones '65 Knode

Larry '63 and Suzanne Layman
Gary '66 and Carol Lewis
Michael '86 and Lisa Muse
Ronald E. Pyles '62
Thomas and Rebecca Segar
Kenneth '64 and Patricia Kirkpatrick '72
Waldeck Joseph '66 and Elizabeth Strider '67
Walter John E. Williams, Jr. '68

**In Memory of
Martha Josephs**
Jefferson Howells

**In Honor of William
Sheridan Kramer**
W. Sheridan and
Carol Ann Kramer

**In Honor of
Elizabeth E. Lowe**
Catherine Buchanan '90 and
Bradley Holley

**In Memory of
Robert and Joan Lux**
George '79 and Anita
Bragaw

**In Memory of
Mike McKinney**
Ann Legreid

**In Memory of
Evelyn Miller**
Stanley and Judith Jones

**In Honor of the
Marriage of Gina Miller
and Robert Walters**
Berniece Jackson '77 and
Craig Collis

**In Memory of
Naomi Moses**
Gregory and Merle Crawford
Frances Quarles
Lynn and Chelsey Yellott

**In Memory of
Tom E. Moses**
John and Meredyth Moses
Jeri Moses-Eichler and
Leonard Eichler

**In Memory of
Skylar Neese**
Ann Legreid

**In Memory of
Nellie Gantt Owens**
Valerie Owens '76

**In Honor of
Valerie Owens**
Zoë Haynes Seale*

**In Memory of
Roger P. Parker**
David '78 and Lynne
Hudson '79 Richardson

**In Memory of
Jean F. Parsons**
Shirley Parsons

**In Memory of Thomas A.
Polutonovich**
William '65 and Judy
Passwaters

**In Honor of Joan Marie
and Normand Poulin**
Lisa Poulin

**In Memory of
Ronald R. Reeder '35**
Eileen Reeder
Ronald R. Reeder II '64

**In Memory of
Elsie Brown '23 and
Joseph J. Renn, Jr.**
Roberta '62 and Sidney
Absher
Joseph '60 and Robin Renn

**In Honor of
T. Guy Reynolds, Jr. '33**
Vanda White and
Robert Stohlman

**In Honor of
Dr. Michael P. Riccards**
Cheryl Flagg '69

**In Memory of
Allen E. Ross**
Ann Legreid

In Honor of Jill Rotruck
Carol and F. Scott Rotruck

**In Memory of
John David Russell '75**
Justin and Kerri Namolik
Richard L. Namolik
Philip T. Porterfield III

**In Memory of Catherine
Ocheltree '33 and
Kenneth Miller Saunders**
Lawrence and Susan
Saunders

**In Honor of
Dr. John F. Schmidt**
Altria Group, Inc.
James E. Franke '85
Daniel Herr '78 and
Eugenia Ropp
Brent '89 and Lisa
Gregory '90 May
Sandra and Donald May

**In Memory of
Merle J. and Josephine
Saville Shultz**
Jeffrey S. Shultz '63

**In Memory of
Paxton Gregg Snyder**
Vivian Snyder
Melinda Winstead

**In Honor of Rebecca
and Skip Speaks**
Robert and Deborah
Nerhood

**In Memory of
William M. Spieg**
William '67 and Lois
Lowe '68 Spieg

**In Memory of
LaRue Chapman Stanley**
Rebecca Wheeler

**In Memory of
Richard L. Stephan**
Elizabeth Nicodemus
Robert and Ruth Stephan

**In Honor of
Agnes H. Tabler '48**
Kathy Jo Tabler '80 and
John Blue

**In Memory of
Elizabeth R. Tabler '39**
David E. Tabler

**In Memory of
William R. Thacher, Jr.**
Carol Ann Van Evera '64
and Don Durand*

**In Memory of
Rev. Paul Thompson**
Doris Thompson

**In Memory of
Ollie Lightfoot Tolbert**
Shirley and James Tolbert

**In Honor of
Rev. John Torrence**
Shepherdstown Lutheran
Parish
Jack and Mary Weigel

**In Memory of
Loren Travis**
Wanda Muntzing Travis '64

**In Memory of
Guy T. Tucker**
Donald and Romaine
McNelis

**In Memory of
Ella Mae Turner**
Charles R. Frownfelter



Above: Donald L. Myers '68 was a remarkable man whose role as CFO, vice president, and treasurer at American University made an impact on the lives of many. Don managed finances at the northwest Washington, D.C., university since 1982. The Washington Business Journal presented him with their Lifetime Achievement Award in 2013, recognizing his career in finance and his role as the architect of American University's financial infrastructure and strategy. A prominent Shepherd alumnus, he created the Donald L. Myers Scholarship Endowment in support of business administration, economics, and accounting students. When he succumbed to cancer in January 2014, Don left behind a great legacy in the field of higher education.

Don's wife, Margie Bryant, said, "Don was a first-generation college graduate who fully appreciated the life-changing value of a Shepherd degree. This scholarship in his name will honor his values and the life he devoted to his family and higher education"

**In Memory of
Mary Twigg**
John '70 and Phyllis
Twigg '73 Kafton

**In Memory of
Helen Wiebel**
Ann Legreid

**In Memory of
Mildred Barr Wolf**
Karl L. Wolf '70**

**In Honor of Charles H.
Woodward '59**
Reynolds '59 and Nancy
Fritts '59 Williams ☺

Shepherd

UNIVERSITY

LEADERSHIP CIRCLE

Shepherd University is pleased to acknowledge the generous contributions of the charter members of the Leadership Circle.

Charter Members

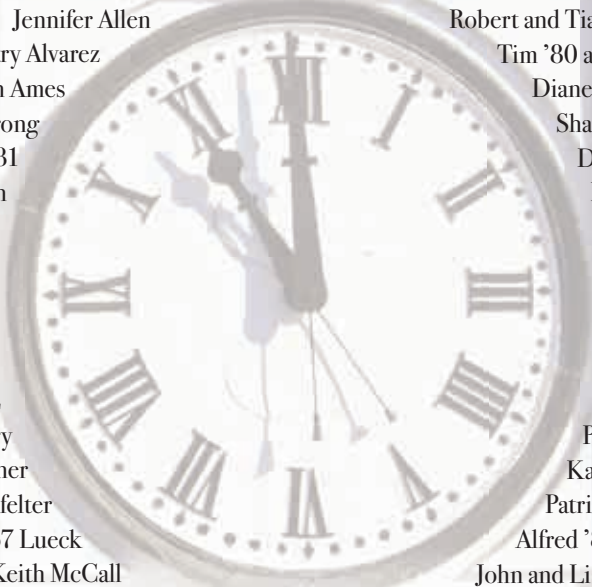

Jennifer Allen	Robert and Tia McMillan
Ramon '62 and Mary Alvarez	Tim '80 and Carole McShea
Christopher and Lauren Ames	Diane and Dave Melby
Paul '70 and Judith '70 Armstrong	Shari Payne
Rodney Bartgis '81	D. Scott '80 and Linda '81 Roach
R. Scott Beard and Alan Gibson	R.B. Seem '04
Kenneth '76 and Natasha Boone	Norma Siler '54
Marcia Brand and Mark Outhier	Stephen Skinner and Jeffrey Gustafson
Gat and Susan Caperton	Michael '89 and Wendy Smith
Leonard Frenkil and Julia Davis	John '81 and Deborah Thayer
Lily Hill	Susan '70 and Paul Thorniley
Michael Hudson '72	Austin '57 and Edna Jean '61 Webber
Stanley '56 and Judith Ikenberry	Paul and Lisa Welch
Christian '74 and Deborah '74 Koerner	Karl Wolf '70
William and Monica Lingenfelter	Patricia '77 and William Wright
Allen '67 and Sara '67 Lueck	Alfred '89 and Laura Young
Holly '04 and Keith McCall	John and Lisa Younis

Membership in the Leadership Circle is extended to individuals who have shown uncommon commitment to Shepherd's academic excellence through their annual support. Their willingness to invest in Shepherd through annual gifts of \$1,000 to \$5,000 has set the leadership standard for all alumni and friends of Shepherd University. Their gifts to the university are a true demonstration of Shepherd passion and pride.

If you are interested in becoming a member of the Leadership Circle or making an annual gift—of any size—to support The Shepherd Fund, please contact Julia Krall, director of annual giving, via email to jkrall@shepherd.edu or by phone at 304-876-5526.

Foundation Named Memorial and Honorary Endowments

\$1,000,000+

RALPH BURKHART LEGACY: General academic scholarship and university support
STANLEY C. AND SHIRLEY A. MARINOFF ENDOWMENT: Support for CATF and student interns
JAMES AND KATHERINE MOLER SCHOLARSHIP: West Virginia student athletes and general education students
ROBERT L. AND JEAN M. RISSLER SCHOLARSHIP: General academic students
RUTH YATES FAMILY SCHOLARSHIP: Student athletes participating in a recognized Shepherd athletic program (*deferred funding*)

\$500,000-\$999,999

ROLAND J. BROWN AND ELIZABETH THORNBURG BROWN SCHOLARSHIP: Mathematics, engineering, English, or science students from the Eastern Panhandle (*deferred funding*)
DRS. DOROTHY AND ALLISON HIVELEY SCHOLARSHIP: Education students; general academic students (*deferred funding*)
ANN WILSON HUMMER ENDOWMENT FOR SCARBOROUGH LIBRARY: Support for the library (*deferred funding*)
LEONARD J. MCCORMACK ENDOWMENT FOR NURSING: Scholarship and program support
RUBY CLYDE MCCORMICK SCHOLARSHIP: General academic students
MOLER GENERAL SCHOLARSHIP: General academic students
WILLIAM E. (NED) MOLER SCHOLARSHIP: General academic students

\$100,000-\$499,999

MICHAEL M. ATHEY, ED.D. ENDOWED SCHOLARSHIP: Science education students and student athletes in men's and women's basketball and volleyball (*deferred funding*)
BB&T BANK/LACY I. RICE SR. ENDOWED SCHOLARSHIP: Eastern Panhandle students
HELEN AND ALBERT ALVAREZ MEMORIAL SCHOLARSHIP: West Virginia students
RAMON A. AND MARY E. ALVAREZ FACULTY EXCELLENCE FUND IN BUSINESS ADMINISTRATION: Support for business department faculty
DAWN E. BEAUMONT UNIVERSITY FACULTY EXCELLENCE FUND: Support for visiting professors, alumni, and dignitaries
JOHN R. CONARD SCIENCE FUND: Scholarship and program support
THOMAS T. AND MARGARET S. DUNN SCHOLARSHIP: Martinsburg H.S. students
W. R. HEARST ENDOWED SCHOLARSHIP FOR HONORS PROGRAMS: Honors Program students

C. BROWN AND HAZEL M. HENDRICKS SCHOLARSHIP: Home economics, psychology, arts, or music students
RAY AND MADELINE JOHNSTON ENDOWED CHAIR IN AMERICAN HISTORY: Support for history department faculty
SARAH KNUTTI LIBRARY FUND: Scarborough Library program support
THOMAS AND SHERRY LURRY MEMORIAL SCHOLARSHIP: General academic students
JO ANN MENTZER SCHOLARSHIP: Elementary education students from Berkeley, Jefferson, or Morgan counties
ANDREW D. MICHAEL ENDOWED CHAIR FOR THEATER: Faculty excellence support (*deferred funding*)
THOMAS W. MILLER ENDOWED CHAIR IN VISUAL ARTS: Visual arts faculty excellence support (*deferred funding*)
THOMAS W. MILLER ENDOWED PROFESSORSHIP IN VISUAL ARTS: Visual arts faculty excellence support (*deferred funding*)
M. ELIZABETH OATES FACULTY EXCELLENCE ENDOWMENT FOR BUSINESS: Business faculty excellence support (*deferred funding*)
CARL K. RAUCH ENDOWED SCHOLARSHIP FOR MATHEMATICS AND MATHEMATICS EDUCATION: Math and math education students
CARL K. RAUCH ENDOWED SCHOLARSHIP FOR SCIENCE AND SCIENCE EDUCATION: Science and science education students
CARL K. RAUCH ENDOWED SCHOLARSHIP FOR NURSING: Nursing students
CARL K. RAUCH ENDOWED SCHOLARSHIP FOR EDUCATION: Education students
CARL K. RAUCH ENDOWED SCHOLARSHIP FOR FINE ARTS: Fine Arts students
CARL K. RAUCH AND SUSAN BESAW RAUCH ENDOWED SCHOLARSHIP FOR BUSINESS: Business or accounting students
JOHN T. REYNOLDS ENDOWED CHAIR IN CHEMISTRY: Chemistry faculty excellence support (*deferred funding*)
EDWARD AND MARY ANN ROGERS EDUCATION SCHOLARSHIP: Education students (*deferred funding*)
M. SAUFLEY AND VIRGINIA RUDASILL SAUFLEY MEMORIAL SCHOLARSHIP: Nursing students
FLORENCE AND VELMA SHAW MEMORIAL: Scholarship and residence hall life enhancement program support
SHEPHERD RAM COMMON MAN ENDOWED FOOTBALL SCHOLARSHIP: Football student athletes
SHEPHERD UNIVERSITY GENERAL ENHANCEMENT: General university program support
EDWARD L. SNYDER ENDOWED CHAIR FOR BUSINESS AND SOCIAL SCIENCES: Business program dean's faculty excellence support
JAMES AND FRANCES FLAGG WILSON ENDOWMENT: Athletic scholarship and program support

\$50,000-\$99,999

BERTHA RAE BAKER MEMORIAL SCHOLARSHIP: Minority education students
JEAN SKINNER BALDWIN MEMORIAL SCHOLARSHIP: Jefferson County elementary education students
HELEN COOK BARROW SCHOLARSHIP FUND: Education students
DR. SARA H. CREE SCHOLARSHIP: Physical education students
MARY JANE DAVIS SCHOLARSHIP: Education students
NANCY MILLER DOCKENEY MEMORIAL SCHOLARSHIP: Music students
JACK AND PAT EGLE SCHOLARSHIP: West Virginia biology or chemistry students (*deferred funding*)
CAROLE ERGIN SCHOLARSHIP FUND: West Virginia social work students
M. DOUGLAS HARLAN ENDOWMENT: Community college scholarship and program support
CAPT. CHARLES N.G. AND JESSIE S. HENDRIX MEMORIAL: Pre-med or related field
MARY J. HENDRIX SCHOLARSHIP: General academic students
ERNEST HOUSER, JR. AND GLADYS V. HOUSER, R. N. SCHOLARSHIP: West Virginia nursing students
MICHAEL W. HUDSON SCHOLARSHIP: General education students (*deferred funding*)
STANLEY O. IKENBERRY PRESIDENTIAL DISCRETIONARY FUND: Shepherd president's support for excellence
JEFFERSON COUNTY DEGREE COMPLETION SCHOLARSHIP FUND: Minority residents of Jefferson County
ELMER F. KEEBLER MEMORIAL SCHOLARSHIP: General academic students
MARIAN AND UPTON MARTIN SCHOLARSHIP: Deserving West Virginia students
MCMILLAN FAMILY SCHOLARSHIP FOR THEATER: Theater students
GEORGE TYLER MOORE CENTER FOR THE STUDY OF THE CIVIL WAR: Support of Civil War research
TRAVIS M. PROPST FACULTY EXCELLENCE FUND FOR ECONOMICS: Economics faculty excellence support (*deferred funding*)
TRAVIS M. PROPST SCHOLARSHIP: Economics students (*deferred funding*)
ELSIE BROWN AND JOSEPH J. RENN MEMORIAL SCHOLARSHIP: Biological sciences students
DR. RUTH SCARBOROUGH SCHOLARSHIP: Social science students
SCARBOROUGH SOCIETY FACULTY EXCELLENCE ENDOWMENT FUND: Library dean faculty excellence support
SCARBOROUGH SOCIETY OF SHEPHERD UNIVERSITY FUND: Designated for the improvement of the library's information technology



Gary Kable

Left: Susan Mentzer-Blair '72 is an active and involved alumna of Shepherd University. As members of the Joseph P. McMurrin Society, she and her husband, Bill Blair, regularly attend the society's annual dinner reception. Sue also serves on the Shepherd University Foundation board of directors and is a member of the Women for Shepherd University's planning committee, as well as a founding member of its recently created women's giving circle, Women Investing in Shepherd (WISH).

This past year Sue spoke with passion at the 2013 President's Reception for Donors and Scholars about her role as executrix of the estate of her cousin, Jo Ann Mentzer '60, who passed away in August 2013. Sue was instrumental in fulfilling her cousin's wish to establish the Jo Ann Mentzer Scholarship for elementary education majors. Jo Ann commuted to Shepherd during her college years from Martinsburg, where she lived with her parents. Staying close to home and never marrying, she spent a fulfilling career teaching in Berkeley County Public Schools, touched by the many children who passed through her life and classroom.

Sue credits Jo Ann's experience at Shepherd for opening the door to opportunities that would not have awaited her had she not attended college. "JoAnn's horizons changed spectacularly because of her time at Shepherd," said Sue. "It made the difference between her going to work at the neighborhood five-and-dime or becoming a professional working woman."

MERLE J. AND JOSEPHINE SAVILLE SHULTZ SCHOLARSHIP: Elementary education and science students
SHEPHERD UNIVERSITY ALUMNI ASSOCIATION LIBRARY ENDOWMENT: Library program support
SHEPHERD UNIVERSITY CLASSIFIED EMPLOYEES SCHOLARSHIP: Students who are children of classified employees
SUZANNE SHIPLEY/CREATE THE FUTURE ENDOWMENT: Students and faculty studying abroad
T. EDWARD STOTLER MEMORIAL SCHOLARSHIP: Business administration students
WASHINGTON CHAIR OF ETHICS: Faculty excellence support
EARL W. WELLER MEMORIAL SCHOLARSHIP: Berkeley County students

\$20,000-\$49,999

1955 FOOTBALL TEAM ENDOWMENT: Football program support
ALUMNI ASSOCIATION SCHOLARSHIP ENDOWMENT: General academic students
ATHLETIC SCHOLARSHIP: Student athletes
MYRA H. AULT SCHOLARSHIP: Early childhood education students (*deferred funding*)
BANK OF CHARLES TOWN SCHOLARSHIP: General academic students
KEITH AND SUSAN BATTEN SCHOLARSHIP: Nursing or social work students from Jefferson or Berkeley counties

HELENE ALVAREZ BAZZREA MEMORIAL SCHOLARSHIP: Elementary education students
BB&T BANK SCHOLARSHIP (FORMERLY F&M): General academic and business students
WALTER A. BARR AND J. MICHAEL JACOBS ENDOWED FOOTBALL SCHOLARSHIP: Football student athletes
DR. CARL BELL BIOLOGY FUND: Biology scholarship and program support
JAMES W. AND SHARON DEVOL BROWN SCHOLARSHIP: Education students and student athletes (with a preference for basketball)
RALPH AND MARGARET BURKHART MEMORIAL SCHOLARSHIP: Science, business education or arts and humanities students
ERMA ORA BYRD MEMORIAL SCHOLARSHIP: Funded by PrimeCare Medical, Inc. for nursing students
ROBERT A. AND LINDA GROVE CARPENTER SCHOLARSHIP: Engineering or other hard science students, with preference for graduates of Washington County, Maryland, and Berkeley County, West Virginia, high school transfers from Hagerstown Community College, business minors, and veterans of the U.S. armed forces and their spouses or dependents
MONTE CATER SILVER ANNIVERSARY ENDOWED FOOTBALL SCHOLARSHIP: Football student athletes
CHARLES TOWN KIWANIS CLUB SCHOLARSHIP: General academic students
ALBERT H. AND ESTELLE KOONCE COBB MEMORIAL RESEARCH: Science research support
DANIEL AND ORPHA COWGILL SCHOLARSHIP: Support for Shepherd University South Branch area students (*deferred funding*)
JONATHAN PAUL DAILY ENDOWED SCHOLARSHIP: Applied mathematics students
TONY DEL-COLLE ENDOWED MEMORIAL: Jefferson County returning students
DELTA SIGMA PI, EPSILON KAPPA ALUMNI ASSOCIATION SCHOLARSHIP: Delta Sigma Pi students

DISTRICT VI NURSES SCHOLARSHIP: District VI Nursing students
CHARLES E. DOSS MEMORIAL SCHOLARSHIP: General academic students
PROFESSOR SHARON R. DRUMMETTER ENDOWED SCHOLARSHIP FOR NURSING SCHOLARSHIP: Nursing students
CATHERINE DUNLOP SCHOLARSHIP: Elementary education students
DAVID L. DUNLOP HONORS SCHOLARSHIP: Honors Program students
MARY C. ENRIGHT SCHOLARSHIP: History students
ALICE WRIGHT FRANK MEMORIAL SCHOLARSHIP: Music students
GUY J. FRANK MEMORIAL FACULTY ENRICHMENT FUND FOR MUSIC: Support for music department faculty
FOUNDATION FOOTBALL SCHOLARSHIP: Football student athletes
CARRIE ARMSTRONG GANS MEMORIAL SCHOLARSHIP: Deserving West Virginia education students
GATEWAY NURSING ENDOWMENT: Merit awards nursing students
JAMES S. HAFFER MEMORIAL SCHOLARSHIP: Political science students
FRANCES AND LUCILLE HEFFLEBOWER SCHOLARSHIP: West Virginia elementary education students
IDA ELIZABETH HENDRICKS MEMORIAL SCHOLARSHIP: Developmental studies students
ED HERENDEEN FUND FOR CONTEMPORARY THEATER: CATF program support
KEITH L. HESS SCHOLARSHIP: Basketball student athletes
HOLCOMBE ENGLISH SCHOLARSHIP: English education students
MARGARET IKENBERRY MEMORIAL FUND FOR POPODICON GARDEN: Beautification of Popodicon Garden
DR. OLIVER IKENBERRY MEMORIAL SCHOLARSHIP: Outstanding student awards
JEFFERSON SECURITY BANK SCHOLARSHIP: General academic students

Right: Priya Arumugnathan is a senior from Shepherdstown and the recipient of three Foundation scholarships, including the Multicultural Leadership Scholarship, the BB&T Wealth Management Lacy I. Rice, Sr. Endowed Scholarship, and the Helen and Albert Alvarez Memorial Scholarship. The latter was established by Ramon A. Alvarez '62, former president and current vice president of the Shepherd University Foundation, and his wife, Mary, in memory of his parents. While neither Albert nor Helen was able to attend college, they both stressed the value of obtaining a higher education.

The inspiration behind the award is befitting of Priya, a biology major on a pre-med track, who said, "Being a college student in general comes with many stressors. I'm so grateful that, with the help of these scholarships, financing my education is not something I have to worry about as well!"

JERRY AND CAROL KERR FACULTY EXCELLENCE FUND FOR ACCOUNTING: Accounting faculty excellence support
JERRY AND CAROL KERR SCHOLARSHIP: Accounting students
JAMES AND VIRGINIA KINKEAD AND HILDA BEALL KINKEAD SCHOLARSHIP: Education students
WILLIAM E. AND JO ANN JACKSON KNODE SCHOLARSHIP: General academic students
E. WILLIAM JOHNSON MEMORIAL SCHOLARSHIP: Business students
R. E. KNUTTI, M.D. FUND IN MEMORY OF JOHN G. KNUTTI: University library program support
GLEN LAPP EXCELLENCE IN NURSING ENDOWMENT: Outstanding West Virginia students
ALMYRA P. LEMEN SCHOLARSHIP: Student athletes
LOUISE NELSON LEONARD MEMORIAL SCHOLARSHIP: Political science students
ANDREW F. AND VIRGINIA HECKERT LONG SCHOLARSHIP: General academic students
JOHN D. AND ELIZABETH S. LOWE SCHOLARSHIPS: Students on golf team; Historic preservation students
LUECK-TAYLOR MEMORIAL FOOTBALL SCHOLARSHIP: Football student athletes
NEWTON B. MCKEE SCHOLARSHIP: Berkeley/Jefferson County students
EVELYN MILLER SCHOLARSHIP: Multicultural Leadership students
JEFFREY MILLER MEMORIAL SCHOLARSHIP: Art students
MULTICULTURAL LEADERSHIP SCHOLARSHIP: Students committed to improving diversity and race relations
ANNETTE MURPHY FACULTY EXCELLENCE FUND IN ENGLISH: English department faculty excellence support
GEORGE M. NETHKEN GRADUATE FELLOWSHIP: Fellowship award to the George Tyler Moore Center for the Study of the Civil War
JOHN GLENN PHILLIPS MEMORIAL SCHOLARSHIP: General academic students
PEGGY COLLINS PORTERFIELD MEMORIAL NURSING SCHOLARSHIP: Nursing students
DR. BILL PRINGLE SCHOLARSHIP: Science students
DARRELL REEDER MEMORIAL SCHOLARSHIP: Biology students
THOMAS GUY REYNOLDS SCHOLARSHIP: Education students
IMOGENE COLEMAN DAVENPORT RIELY MEMORIAL SCHOLARSHIP: General academic students, first priority to Jefferson County residents

LEEDS K. RIELY MEMORIAL SCHOLARSHIP: Jefferson County students
ROACH OIL COMPANY BUSINESS SCHOLARSHIP: Business management students
THELMA FAYE ROLLINS SCHOLARSHIP: Blind students
JOHN DAVID RUSSELL MEMORIAL SCHOLARSHIP: Basketball student athletes
ADELE AND CHARLES SANDS SCHOLARSHIP: First-year or transfer student athletes, preference for business administration students or related field
JOHN F. SCHMIDT SCHOLARSHIP: Chemistry students
SCHOLARSHIP FUND FOR STUDENTS FROM WASHINGTON COUNTY, MARYLAND: General academic students
FLORENCE SHAW DEPARTMENT OF EDUCATION ENDOWMENT: Merit awards for faculty excellence support
SHEPHERD UNIVERSITY ALUMNI ASSOCIATION SCHOLARSHIP ENDOWMENT: General academic students
SHEPHERD UNIVERSITY FACULTY SENATE SCHOLARSHIP: Faculty family students
M. LOUISE SHIMP MEMORIAL FACULTY EXCELLENCE ENDOWMENT FUND FOR ART: Faculty excellence support
WALKER HORTON SHIPLEY MUSIC SCHOLARSHIP: Music students
GERALD F. SMITH MEMORIAL SCHOLARSHIP: Frederick County, Virginia, business, science or engineering students
ELIZABETH J. SNYDER MEMORIAL SCHOLARSHIP: History students (*deferred funding*)
HENRY AND EDNA SNYDER, JR. SCHOLARSHIP: Jefferson County students
DR. WILLIAM M. SPEG MEMORIAL SCHOLARSHIP: Secondary education students
DR. MARK STERN AND DR. BARBARA STERN ENDOWMENT: Honors Program students (*deferred funding*)
VIOLET WILT STEWART SCHOLARSHIP: 4-H students from Hardy, Grant, or Pendleton counties
STORER COLLEGE SCHOLARSHIP: General academic students
JOHN P. AND LINDA M. STRIDER SCHOLARSHIP: Accounting or business students
GEORGE AND MARGARET TABLER SCHOLARSHIP: Berkeley County elementary or secondary education students
W. R. THACHER MEMORIAL: General academic students
TIANO FAMILY ENDOWED SCHOLARSHIP: General academic students

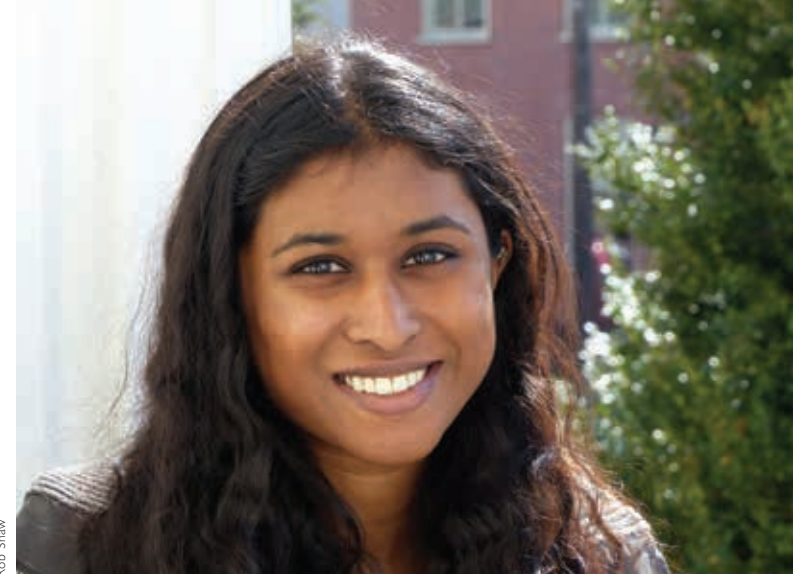

Rob Shaw

ROBERT SCHELL ULRICH ENDOWMENT: George Tyler Moore Center for the Study of the Civil War program support (*deferred funding*)
VAN EVERA SCHOLARSHIP: General academic students
WASHINGTON COUNTY, MARYLAND, HOMEMAKERS SCHOLARSHIP: Washington County, Maryland, students
PAUL AND LISA WELCH ENDOWMENT: Community-based program support
ELIZABETH WILSON SCHOLARSHIP: Eastern Panhandle students
GEORGE WILSON ENDOWMENT FOR COMMUNICATIONS: Communications students (*deferred funding*)
HARRY EDWARD WILT, JR. MEMORIAL SCHOLARSHIP: Eastern Panhandle business/math/science students
JAMES WRIGHT ENDOWMENT: Academic programs support (*deferred funding*)

\$10,000-\$19,999

ALLEGHENY POWER SCHOLARSHIP: General academic students
RAYMOND BABY-J.O. KNOTT SCHOLARSHIP: General academic students from Jefferson County, West Virginia, and Washington County, Maryland
BASKETBALL SCHOLARSHIP: Basketball student athletes
BERKELEY COUNTY CRIME SOLVERS SCHOLARSHIP: Criminal justice or fire science students
JEFFERY L. BLOUSE MEMORIAL SCHOLARSHIP: Freshman students active in HIV prevention and awareness
G. D. BRAGAW SCHOLARSHIP IN MEMORY OF ROBERT A. LUX: Political science or history students
JOSEPH AND WILLIAM BYERS MEMORIAL SCHOLARSHIP: Education or business students
ROGER AND EMILY CISSEL SCHOLARSHIP: Appalachia and West Virginia students
CITIZENS NATIONAL BANK, BERKELEY SPRINGS SCHOLARSHIP: General academic students
S. DALLAS COOLEY SCHOLARSHIP: South Branch area nursing students

SHIRLEY COOPER MEMORIAL SCHOLARSHIP: Tucker County students
DEBORAH DHAYER SCHOLARSHIP: Female student athletes
EASTERN PANHANDLE FEDERAL EXECUTIVES ASSOCIATION OF WEST VIRGINIA PUBLIC SERVICE SCHOLARSHIP: General academic students involved in public service
JOHN L. AND ANNA HILL EGLE MEMORIAL SCHOLARSHIP: General academic students
DAVID C. ELDRIDGE SCHOLARSHIP: West Virginia science students
EVERHART-DERSAM-UNSELD SCHOLARSHIP: Elementary education students
BARBARA PUCKETT GREENSTREET SCHOLARSHIP: Education students
LAVELY D. GRUBER SCHOLARSHIP: General academic students
KEN AND KITTY HARBAUGH SCHOLARSHIP: Washington County, Maryland, elementary education students
RAY E. HARRIS SCHOLARSHIP: Science students
DAYTON AND DONNA HINKE SCHOLARSHIP: West Virginia elementary or secondary education students
DR. CORNELIA HOCH-LIGETI MEMORIAL: Music or life science students
JOSEPHINE ELIZABETH McMURRAN KELLOGG SCHOLARSHIP: Non-traditional students
RICHARD A. KEPLINGER SCHOLARSHIP: Delta Sigma students
PERCY H. AND HUBERT D. LOWRY MEMORIAL SCHOLARSHIP: West Virginia students
MR. AND MRS. C. DAVID MILLER SCHOLARSHIP: Non-traditional West Virginia students
TOM E. MOSES MEMORIAL LECTURE ON THE U.S. CONSTITUTION: Annual lecture series focusing on constitutional issues and civil liberties
DONALD L. MYERS SCHOLARSHIP: Business, economics, or accounting students from Maryland
ALBERT C. AND JEANNE V. NERHOOD MEMORIAL SCHOLARSHIP: Jefferson County nursing students
CAROLINE PRITTS NETHKEN MEMORIAL SCHOLARSHIP: Deserving elementary education students
LT. GILBERT PERRY MEMORIAL SCHOLARSHIP: General academic students
PIEDMONT, WEST VIRGINIA, HIGH SCHOOL SCHOLARSHIP: Graduates and descendants of PHS graduates
THOMAS A. POLUTANOVITCH SCHOLARSHIP: Science students from Delaware
VIRGINIA LOWE RAMSBURG MEMORIAL SCHOLARSHIP: West Virginia nursing students
RONALD REEDER MEMORIAL SCHOLARSHIP: Deserving environmental sciences students
JASON G. REGESTER MEMORIAL SCHOLARSHIP: Nursing students, male preference
JOHN THOMAS REYNOLDS SCHOLARSHIP: General academic students
HARRY C. RICKARD SCHOLARSHIP: General academic students



Gary Kable

Above: The Joseph P. McMurrin Society is composed of a special group of alumni and friends who have chosen to share their lifelong financial achievements with Shepherd University through estate and other planned gifts. Each spring, they are honored at the society's annual dinner reception hosted by President Suzanne Shipley and the Shepherd University Foundation. Erdem and Joan Ergin (left) and Dennis and Anne Small '67 attended this year's event, held on April 26 in the atrium of Erma Ora Byrd Hall which overlooks East Campus, where guests enjoyed a four-course meal prepared by Chef Scott Anderson and Shepherd University Catering.

Erdem established the Carole Ergin Scholarship in memory of his late wife, a social worker and community activist who taught at Shepherd for six years. Anne is a founding member of the Women for Shepherd University's annual giving circle, Women Investing in Shepherd (WISH) and has included her alma mater in her estate plans.

ROY BLAKE AND BEATRICE LENTZ SHROUT MEMORIAL SCHOLARSHIP: Rising junior or senior West Virginia education students
AMANDA SMAILES MEMORIAL SCHOLARSHIP: Berkeley County nursing students completing junior year
MARTHA L. SMITH MEMORIAL SCHOLARSHIP: Deserving West Virginia agriculture, horticulture related, or environmental science students
RICHARD L. STEPHAN ENDOWMENT AND SCHOLARSHIP: Astronomy students and program support
LEONA BENT STUTZMAN MEMORIAL SCHOLARSHIP: University support
BERTHA M. THOMAS MEMORIAL SCHOLARSHIP: General academic students
REV. PAUL AND JEAN THOMPSON SCHOLARSHIP: Pre-ministerial students
THE REVEREND JOHN TORRENCE ENDOWED SCHOLARSHIP: General academic students
DR. C. VINCENT TOWNSEND EMS SCHOLARSHIP: EMS Eastern Panhandle, safety

GREGG WARFIELD MEMORIAL: Graduates of Dundalk, Patapsco, or Sparrow Point H.S.
JACK M. AND ANNA P. WIDMYER SCHOLARSHIP: General academic students
CHARLES WOODWARD SCHOLARSHIP: Nursing, biology, or related medical field students

\$5,000-\$9,999

ACADEMIC PROGRAMS: University academic programs support
MRS. JOHN N. ANDREWS SCHOLARSHIP: General academic students
I.O. ASH MEMORIAL SCHOLARSHIP: Secondary education students
MINERVA PRITCHARD BANCROFT MEMORIAL: Theater students
HAZEL BARNES MEMORIAL SCHOLARSHIP: Freshman general academic students from Falling Waters, West Virginia
C. THOMAS BAXTER MEMORIAL SCHOLARSHIP: General academic students
JOANNA DE B. BLUNDELL MEMORIAL SCHOLARSHIP: Arts students

RUTH F. BRANT MEMORIAL: Nursing students
HARRY HUNTER BURKS, JR. MEMORIAL SCHOLARSHIP: Elementary education students
BUSINESS ADMINISTRATION SCHOLARSHIP: Business administration students
JAMES A. BUTCHER EDUCATION SCHOLARSHIP: Education students
HOWARD N. CARPER, JR. SCHOLARSHIP: General academic students
ALMA LEE STRIDER CHRISTIAN SCHOLARSHIP: General academic students
SARA BETH CHROUSSIS MEMORIAL FUND: Art students
CITY NATIONAL BANK SCHOLARSHIP: General academic students
CHARLES DAVID AND SARAH REYNOLDS EBERT MEMORIAL SCHOLARSHIP: Berkeley County elementary education students
GEORGE W. DERSAM AND BLANCHE DERSAM EVERHART MEMORIAL SCHOLARSHIP: Elementary education students
CATHERINE C. FIX ENGLISH DEPARTMENT FUND: Theme writing awards
D. ALLEN FOWLER MEMORIAL SCHOLARSHIP: Eastern West Virginia students
GUY FRANK PROFESSOR EMERITUS SCHOLARSHIP: Music students
FRIENDS OF THE ART DEPARTMENT FUND: Art students and program support for the Department of Contemporary Art and Theater
PAULINE GREGORY MEMORIAL SCHOLARSHIP: Nursing students
FLORENCE M. HAMILTON MEMORIAL SCHOLARSHIP: Elementary education students
HAZEL HENDRICKS ENDOWED FAMILY/CONSUMER SCIENCES SCHOLARSHIP: Books/supplies for FCS students
ELISE HOCH MEMORIAL SCHOLARSHIP: Music students
EDMUND SCHLEY AND LELIA JEANETTE MOLER HOFFMASTER SCHOLARSHIP: Jefferson County education students
HUNTINGTON NATIONAL BANK SCHOLARSHIP: General academic students
DR. FRED KENAMOND BUSINESS SCHOLARSHIP: Business students
CALVIN AND DOROTHY RUTHERFORD KIBLER MEMORIAL SCHOLARSHIP: Berkeley County students
CAPT. JOSEPH G. KIME III MEMORIAL SCHOLARSHIP: Jefferson County veterans or children of veterans
FREDERICK KLEIN MEMORIAL SCHOLARSHIP: Student athletes
HARRY V. KLUG MEMORIAL SCHOLARSHIP: General academic students
LIBRARY MISCELLANEOUS: Scarborough Library program support
VERA MALTON SCHOLARSHIP: English and communications students
MARTINSBURG CIVITAN CLUB SCHOLARSHIP: Nursing, pre-med, or special education students
D. LEE MORGAN SCHOLARSHIP: Fire science students

WILMA A. NEFF ENDOWED SCHOLARSHIP: Jefferson County, West Virginia, or Eastern Panhandle elementary education students with strong emphasis in special education
DAVID AND BETSY NEWLIN SCHOLARSHIP: General academic students
NELLIE GANTT OWENS BOOK SCHOLARSHIP: English students
JEAN F. PARSONS MEMORIAL SCHOLARSHIP: Nursing students
COACH DEAN PEASE MEMORIAL SCHOLARSHIP: Baseball program support
PRESIDENT'S FACULTY EXCELLENCE FUND: General faculty excellence support
N. LAMONT PYLES SCHOLARSHIP: General academic students
DR. MICHAEL RICCARDS MINORITY STUDENT SCHOLARSHIP: Minority general academic students
ANNA THORN RICE MEMORIAL SCHOLARSHIP: Nursing students
PAUL SAAB MEMORIAL SCHOLARSHIP: General academic students
CATHERINE OCHELTREE AND KENNETH MILLER SAUNDERS MEMORIAL SCHOLARSHIP: General academic students
SHEPHERD UNIVERSITY FOUNDATION TOURS SCHOLARSHIP: General academic students
SHEPHERD NEW AND EMERGING SPORTS SCHOLARSHIP: Future sports programs support
PAXTON GREGG AND VIVIAN PARK SNYDER SCHOLARSHIP: Student support for purchase of textbooks
AGNES TABLER SCHOLARSHIP: Elementary education students
ELIZABETH R. TABLER SCHOLARSHIP: Elementary/secondary education students
TRI-STATE CIVITAN SCHOLARSHIP: West Virginia, Maryland, or Pennsylvania nursing, social work, or psychology students
UNITED NATIONAL BANK SCHOLARSHIP: Business administration students
WASHINGTON GATEWAY PROGRAM ENDOWED SCHOLARSHIP: General academic students
KAREN WEMPE MEMORIAL SCHOLARSHIP: General academic students
WEST VIRGINIA SOCIETY OF D.C. SCHOLARSHIP: West Virginia general academic students
JAMES AND GLADYS WRIGHT FUND: Unrestricted university support (*deferred funding*)

ZENITH YOUNG MEMORIAL SCHOLARSHIP: General academic students

\$2,000-\$4,999

ACCOUNTING SCHOLARSHIP: Accounting students
HOWARD N. AND GOLDIE G. CARPER MEMORIAL SCHOLARSHIP: General academic students
CHARLES TOWN LIONS CLUB SCHOLARSHIP: Nursing students
EARL COFFMAN SCHOLARSHIP: General academic students
MARGUERITE COLAVECCHIO MEMORIAL SCHOLARSHIP: West Virginia business students
RICHARD "LARRY" COLLETTE MEMORIAL SCHOLARSHIP: Student athletes
KAY AND DANIEL DE PALMA SCHOLARSHIP: Senior business administration students
JOHN E. DIEHL MEMORIAL SCHOLARSHIP: Chemistry students
ELEMENTARY EDUCATION SCHOLARSHIP: Elementary education students
ANNITA L. CAPOUELLEZ-FLETT MEMORIAL SCHOLARSHIP: Nursing students
LEONA HENSHAW THATCHER EUBANK MEMORIAL SCHOLARSHIP: Junior or seniors in speech communications or forensics; preference to West Virginia or Maryland students
CHARLES H. AND CLARA L. FREELAND SCHOLARSHIP: Hampshire or Jefferson County elementary education students
MARGARET R. GOOD MEMORIAL MUSIC SCHOLARSHIP: Music students
MARK S. GROVE MEMORIAL SCHOLARSHIP: Sophomore accounting students
JOHN HEADLEE MEMORIAL SCHOLARSHIP: General academic students
EARL E. HENDERSON SCHOLARSHIP: General academic students
KRIS HUGHES/ANGELO SMITH MEMORIAL SCHOLARSHIP: Business student athletes who play football
HUNGARIAN STUDENT SCHOLARSHIP: Hungarian students
MARY C. HUNTER SCHOLARSHIP: West Virginia students
MARTHA JOSEPHS MEMORIAL SCHOLARSHIP: General academic students
LEO G. KESECKER SCHOLARSHIP: Berkeley County education students

How do I establish an endowed fund?

It is a simple process to create a legacy that will honor someone special in your life. A named endowed fund can be established for a gift or deferred gift of \$25,000. For assistance, please visit www.shepherd-universityfoundation.org or contact Monica Lingenfelter, executive vice president, Shepherd University Foundation, 800-344-5231 or 304-876-5397, fax: 304-876-5004, or email to mlingenf@shepherd.edu.

JOHN KNIPE MEMORIAL SCHOLARSHIP: Education students
 MARY ELIZABETH LEWIS MEMORIAL SCHOLARSHIP: Music and computer science students
 JOHN Y. McDONALD MEMORIAL SCHOLARSHIP: General academic scholarship students
 BENJAMIN AND MARY LOU MEHLING FUND: General academic students (*deferred funding*)
 HOMER N. AND JANE BEVERLY STAPLES PANKEY RESEARCH MEMORIAL SCHOLARSHIP: Research support
 JENNINGS RANDOLPH ENDOWED SCHOLARSHIP IN ENVIRONMENTAL SCIENCES: Environmental sciences students
 KENNETH RILEY MEMORIAL SCHOLARSHIP: Psychology major students
 ZOE HAYNES SEALE SCHOLARSHIP: General academic students
 SERVICEMASTER, INC. SCHOLARSHIP: General academic students
 NEVIN M. SHANK MEMORIAL SCHOLARSHIP: Junior general education or business students from Washington County, Maryland
 SHENANDOAH FEDERAL SAVINGS BANK SCHOLARSHIP: Business students
 SHEPHERD UNIVERSITY CLASS OF 1962 HONOR FUND: General academic students
 SHEPHERD UNIVERSITY CLASS OF 1996 SCHOLARSHIP: General academic students
 PETER/SOLOMON SHRIVER MEMORIAL SCHOLARSHIP: Students who are descendants of Peter or Solomon Shriver
 GORDON SLONAKER MEMORIAL SCHOLARSHIP: General academic students
 VIRGINIA DeHAVEN STUCKEY MEMORIAL SCHOLARSHIP: Education students
 SUNDRY SCHOLARSHIP: Football, business, basketball, or nursing students
 MARY LIVERS THORN MEMORIAL SCHOLARSHIP: Nursing students
 OLLIE LIGHTFOOT TOLBERT MEMORIAL SCHOLARSHIP: Multicultural Leadership students
 JAMES R. WILKINS EDUCATIONAL SCHOLARSHIP: Education or environmental education students from Frederick County, Virginia

\$1,000-\$1,999

JAMES BRYANT MEMORIAL SCHOLARSHIP: Science education students
 AGNES BURNS MEMORIAL SCHOLARSHIP: General academic students
 CHARLES TOWN GAMING SCHOLARSHIP: Students who are employed by Charles Town Races and Slots
 CHEMISTRY FUND: Chemistry program support
 COMMUNITY OIL COMPANY SCHOLARSHIP: General academic students
 SCOTT DAVIS MEMORIAL SCHOLARSHIP: Art education students
 JOANNE SWAN GREENLEE AWARD: Women's Studies students

CHARLIE KAVE MEMORIAL SCHOLARSHIP: Football student athletes
 CARROLL AND MARY ELLEN WAREHAM KLINE SCHOLARSHIP: Eastern Panhandle students
 JANET YVONNE RILEY MEMORIAL SCHOLARSHIP: General academic students
 SHEPHERD UNIVERSITY CLASSES OF 1959, 1960, 1961, 1962, 1963, 1964, 1965, 1966, 1967, 1968, 1969, 1970, 1971, 1972, 1973, 1974, 1975, 1976, 1977, 1978, 1979, 1980, 1981, 1982, 1983, 1984, 1985, 1986, 1987, 1988, 1989, 1990, 1991, 1992, 1993, 1999, 2000, 2001, 2002, 2003, 2004, 2005, 2006, 2007, 2008, 2009, 2010, 2011, 2012, 2013, 2014 HONOR FUNDS: General academic students
 SHEPHERD UNIVERSITY SOUTH BRANCH SCHOLARSHIP: South Branch area students
 CHARLES H. SMITH MEMORIAL AWARD IN SOCIAL WORK: Social work students
 WILLIAM M. STANLEY MEMORIAL SCHOLARSHIP: Student athletes
 BRUCE M. VAN WYK SCHOLARSHIP: General academic students
 EVELYNE AND MAURICE VIENER SCHOLARSHIP: General academic students
 JAMES AND PAMELA WATSON SCHOLARSHIP: West Virginia non-traditional female students
 DR. W.H.S. WHITE MEMORIAL SCHOLARSHIP: General academic students

Annually Funded Awards

Over \$100,000

FRADA FINE SCHOLARSHIP: Funded by the Fine Trust for Martinsburg H.S. graduating seniors

\$10,000-\$49,999

FIRST IN THE FAMILY SCHOLARSHIP: Students who are the first in their family to attend college.
 LOATS FOUNDATION SCHOLARSHIP: Public service students from broken homes in Frederick County, Maryland
 RURAL FINANCIAL PLANNING SCHOLARSHIP, RURAL FINANCIAL PLANNING PROJECT: Finance students

\$5,000-\$9,999

DOCTOR OF NURSING PRACTICE PROGRAM: Support for nursing doctoral program development
 ROB AND MARY LOGAN HOXTON SCHOLARSHIP, RURAL FINANCIAL PLANNING PROJECT: Finance students
 PRESTIGIOUS NATIONAL SCHOLARSHIP PROGRAM: Support for development of national scholarship program
 JOHN AND LISA WOLFF SCHOLARSHIP, RURAL FINANCIAL PLANNING PROJECT: Finance students

\$2,000-\$4,999

CANADIAN PARLIAMENT INTERNSHIP PROGRAM: Support for

student to study parliament in Ottawa
 MIKE DORAN SCHOLARSHIP: Soccer student athletes
 THOMAS FEHME SCHOLARSHIP: General academic students
 WARD AND AMELIA HEDGES MEMORIAL SCHOLARSHIP: Communications, speech and drama, broadcasting, and English students from Berkeley County; preference to Hedgesville H.S. graduates
 EUGENE AND CHRISTINE LUGAT DEFENSIVE PLAYER FOOTBALL SCHOLARSHIP: Football student athletes
 HENRY W. MILLER, JR. SCHOLARSHIP: Environmental science students
 PHI THETA KAPPA SCHOLARSHIP: Members of Phi Theta Kappa
 MARY ELIZABETH ROBERTS SCHOLARSHIP: Graduates of River View High School, McDowell County, West Virginia
 MICHAEL AND TERESA STOUT SCHOLARSHIP: Junior or senior second semester students from Berkeley County; preference to Martinsburg H.S. graduates
 ELLA MAY TURNER SCHOLARSHIP: General academic students

\$500-\$1,999

BERKELEY COMMUNITY PRIDE SCHOLARSHIP: Environmental Studies students from the Eastern Panhandle
 BOYLE FAMILY SCHOLARSHIP: Marching band students
 BOYLE FAMILY FOOTBALL SCHOLARSHIP: Football student athletes
 DISTINGUISHED GRADUATE STUDIES AWARD: Distinguished graduate student in scholarship; distinguished graduate student in professionalism
 ETA CHAPTER DELTA KAPPA GAMMA SOCIETY INTERNATIONAL SCHOLARSHIP: Female junior or senior education students
 GREENTREE REALTY: Business students from Berkeley or Jefferson County
 ANNA HENSHAW GARDINER MEMORIAL SCHOLARSHIP: Awards funded by the NSDAR for nursing students
 LA SOCIETE DES 40 HOMMES ET 8 CHEVAUX SCHOLARSHIP: Nursing students
 JAMES LEVERETT JOB CORP SCHOLARSHIP: General academic students who are graduates of Job Corps
 WILLIAM AND MONICA LINGENFELTER SCHOLARSHIP: Football student athletes
 McMURRAN SCHOLARS ASSOCIATION SCHOLARSHIP: Graduate-level students who are McMurrans Scholars
 NATIONAL CAPITAL AREA CHAPTER, FINANCIAL PLANNING ASSOCIATION SCHOLARSHIP, RURAL FINANCIAL PLANNING PROJECT: Finance students
 NJOUVE SCHOLARSHIP: Sociology students
 JOHN B. MORRILL AWARD: Student research in genetics
 BETTY PUGH MEMORIAL SCHOLARSHIP: CTC science students
 CARL RAY "BUBBA" RIGGLEMAN "FROM THE HEART" MEMORIAL SCHOLARSHIP: Graduates of Moorefield H.S.
 SU OFFENSIVE LINE FOOTBALL SCHOLARSHIP: Football student athletes
 NEIL M. WHITTINGTON II MEMORIAL SCHOLARSHIP: Tennis student athletes ♡

Shepherd University Foundation

Statement of Financial Position
June 30, 2014

ASSETS	
Cash and cash equivalents	\$ 1,732,027
Pledges receivable (net of present value adjustments)	3,324,650
Other receivables	32,843
Accrued interest receivable	33,564
Prepaid expenses	1,582
Investments	25,302,022
Interest in life estate	302,653
Equipment, net	<u>6,971</u>
TOTAL ASSETS	\$ <u>30,736,312</u>
LIABILITIES AND NET ASSETS	
LIABILITIES	
Accounts payable	\$ 1,644
Accrued payroll	7,412
Custodial liabilities	2,444,417
Gift annuities payable	<u>168,986</u>
TOTAL LIABILITIES	\$ <u>2,622,459</u>
NET ASSETS	
Unrestricted	\$ (2,388,213)
Temporarily restricted	6,364,814
Permanently restricted	<u>24,137,252</u>
TOTAL NET ASSETS	\$ <u>28,113,853</u>
TOTAL LIABILITIES AND NET ASSETS	\$ <u>30,736,312</u>

Copies of financial statements audited by Smith Elliott Kearns & Company, LLC, Hagerstown, Maryland, are available upon request.

Shepherd University Alumni Association

Statement of Financial Position
June 30, 2014

ASSETS	
Cash and cash equivalents	\$ 38,427
Certificates of deposit	121,618
Investments	74,559
Prepaid expenses	<u>4,446</u>
TOTAL ASSETS	\$ <u>239,050</u>
NET ASSETS	
Unrestricted	
Undesignated	\$ 234,092
Designated	<u>4,958</u>
TOTAL NET ASSETS	\$ <u>239,050</u>
TOTAL LIABILITIES AND NET ASSETS	\$ <u>239,050</u>

Copies of financial statements are available upon request.



Curiosity.
Creativity.
Passion.
Innovation.

**Attributes that draw students and
faculty alike to Shepherd University.**

Working together across all disciplines, we challenge our students to ask questions, discover new knowledge, develop critical thinking skills, and foster pride and passion in their work that will empower people and communities.

Private gifts through the Shepherd University Foundation are crucial in funding student scholarships, academic programs, and faculty awards to underwrite critical research and up-to-date technology that will inspire and sustain innovative curriculum.

With your support, we can transform the student experience and inspire our faculty to new heights of academic excellence.

Your gift will make a difference!

If you would like to support Shepherd University with a private gift, please visit us at www.shepherduniversity-foundation.org.





NONPROFIT ORGANIZATION
U.S. POSTAGE
PAID
PERMIT #66
CHARLESTON, WEST VIRGINIA

Change Service Requested

P.O. Box 5000
Shepherdstown, West Virginia 25443-5000

304-876-5000

www.shepherd.edu
www.shepherduniversityfoundation.org



Josh Hypes